This is a digital copy of a book that was preserved for generations on library shelves before it was carefully scanned by Google as part of a project to make the world's books discoverable online.

It has survived long enough for the copyright to expire and the book to enter the public domain. A public domain book is one that was never subject to copyright or whose legal copyright term has expired. Whether a book is in the public domain may vary country to country. Public domain books are our gateways to the past, representing a wealth of history, culture and knowledge that's often difficult to discover.

Marks, notations and other marginalia present in the original volume will appear in this file - a reminder of this book's long journey from the publisher to a library and finally to you.

Usage guidelines

Google is proud to partner with libraries to digitize public domain materials and make them widely accessible. Public domain books belong to the public and we are merely their custodians. Nevertheless, this work is expensive, so in order to keep providing this resource, we have taken steps to prevent abuse by commercial parties, including placing technical restrictions on automated querying.

We also ask that you:

+ *Make non-commercial use of the files* We designed Google Book Search for use by individuals, and we request that you use these files for personal, non-commercial purposes.
+ *Refrain from automated querying* Do not send automated queries of any sort to Google's system: If you are conducting research on machine translation, optical character recognition or other areas where access to a large amount of text is helpful, please contact us. We encourage the use of public domain materials for these purposes and may be able to help.
+ *Maintain attribution* The Google "watermark" you see on each file is essential for informing people about this project and helping them find additional materials through Google Book Search. Please do not remove it.
+ *Keep it legal* Whatever your use, remember that you are responsible for ensuring that what you are doing is legal. Do not assume that just because we believe a book is in the public domain for users in the United States, that the work is also in the public domain for users in other countries. Whether a book is still in copyright varies from country to country, and we can't offer guidance on whether any specific use of any specific book is allowed. Please do not assume that a book's appearance in Google Book Search means it can be used in any manner anywhere in the world. Copyright infringement liability can be quite severe.

About Google Book Search

Google's mission is to organize the world's information and to make it universally accessible and useful. Google Book Search helps readers discover the world's books while helping authors and publishers reach new audiences. You can search through the full text of this book on the web at `http://books.google.com/`

M
2169
.R54

HARVARD
DIVINITY
SCHOOL
Andover-Harvard
Theological Library

PLAIN MUSIC

FOR THE

BOOK OF COMMON PRAYER.

BEING A COMPLETE COLLECTION OF SACRED MUSIC FOR THE WORSHIP OF THE

PROTESTANT EPISCOPAL CHURCH;

DESIGNED ESPECIALLY FOR

CONGREGATIONAL USE.

EDITED BY

REV. GEORGE T. RIDER, M. A.

NEW YORK:
PUBLISHED BY MASON BROTHERS,
108 & 110 DUANE STREET.
1856.

~~Mus 421.55.1856~~

HARVARD COLLEGE LIBRARY
FROM THE ESTATE OF
REV. CHARLES HUTCHINS
MAY 24, 1938

Entered according to Act of Congress, in the year 1854,
BY MASON BROTHERS,
In the Clerk's Office of the District Court for the Southern District of New York.

M
2169
.R54
1856

STEREOTYPED BY
THOMAS B. SMITH.
216 William Street.

PRINTED BY
JOHN A. GRAY,
97 Cliff St.

PREFACE.

THIS Manual was prepared by the editor to supply a want; long and deeply felt in the communion wherein he is privileged to minister: viz., of a book of Chants and Tunes for Congregational use; that should contain, in convenient order and form, *all the music* required for an edifying and devotional use of the Liturgy; a book, that should answer for the chancel, the choir, and the congregation; and thus, on account of the simplicity and excellence of its material, together with its adaptation to the popular want, make congregational singing *practicable*, and, at the same time, a matter of easy achievement.

The editor is familiar with no other single Manual, that contains full provision for the music of our Liturgy, in a form that congregations can easily make use of; indeed, it is a matter of frequent experience, that choirs are obliged to resort to a variety of publications, manuscript collections, &c., for a full supply of music: and this striking want of some suitable compilation, complete, yet convenient for the pew and worshipper, as well as the chorister, may have discouraged our progress towards a juster and more edifying character of music.

This work, then, is mainly one of *arrangement* and *compilation*.

In its *arrangement*, the outline of the Liturgy has been as steadily adhered to as was practicable, so that the "Plain Music" might be *with* the "Prayer Book." The convenience of this to the worshipper will be at once apparent.

Concerning the *compilation:* the question was, what to reject from the great mass of material at hand, but scattered through a dozen different publications. While it was designed to supply good music for all the occasions of our worship, it was also meant to include nothing that was not strictly pertinent and useful.

A surfeit of material is perhaps as seriously inconvenient, and would go as far to defeat the end continually held in view, as even poverty of material itself. Accordingly, chants and tunes, most widely known, and within the ordinary compass of the voice, were selected; a number not large enough to confuse the worshipper with novelty, and not so limited as to be really meagre and insufficient.

These selections are for the most part simple, generally known, of established merit, and within the range of most voices.

They were made with patient and earnest reference to the wants of the worshipper, *rather than the tastes of* amateurs and virtuosi.

This Manual is not intended to discourage or depreciate the efforts of choirs; or in any way to disparage their claims to sympathy and support. Indeed, it is by no means certain that a good choir is not indispensable to congregational singing; only the distinction between choir singing and the duty of personal worship should be clearly and conscientiously maintained. Our fault has been in *merging* the worship of the congregation in the performances of choirs.

A choir has no more right to offer all the thanksgivings and praises, than they have to offer all the prayers.

It will be seen that the melody, or part to be sung by the congregation, is written on a separate staff, over the harmony. The choir will soon readily sing their parts from the organ score.

In the SECOND PART, it will be seen that an effort has been made to bring all the Selections of Psalms and Hymns, most commonly used, before the worshipper, associated with appropriate music. So far as it can be done, words and melodies should be associated. We have much to contend with, in any labor to promote congregational singing, on account of the sad lack of association between words and melodies in our Ritual. Excepting "the old Gloria in Excelsis" there is hardly a fragment of our service that has *its own* music.

It will also be remarked, that where there are no more than four Psalms and Hymns of a given metre, they are placed *together* under their appropriate tunes.

This Manual contains nearly one-third of the Psalms, and about the same proportion of the Hymns, together with suitable music. Excepting two of the hymns, every metre has been provided for, and these were neglected, because they are manifestly adapted to anthem treatment.

In all other respects, it is hoped that this Manual will prove complete, and as useful as could be reasonably expected from a *pioneer* work of this kind.

It is commended to the Bishops, Clergy, and Laity of the Protestant Episcopal Church, with the fervent prayer, that it may help unseal our lips, so that priest, chorister and worshipper together, as with one voice, may praise GOD "in the beauty of holiness."

INTRODUCTORY REMARKS.

It is assumed in this work, that *one Chant* is enough for the Canticles of Morning or Evening Prayer.

Thus, at Morning Prayer, after the Versicles, let the Chant for *Venite* be carefully played before it is sung. It may then be used at the close of the Psalter,—or after each Psalm of the Psalter, and also for the second Canticle, the Congregation, each time, *after the Venite*, joining in the Chant, when the first chord of it is firmly taken.

It is a good and common practice to hold the first-note of the melody a few seconds before the remainder of the chord is taken, by way of "premonitory," that all may be in readiness.

If the Canticles, Glorias, and Te Deum are all sung reverently and heartily, there will be no danger of monotony, because few Chants are used.

All fantastic and extempore *preludes* to Chants should be avoided.

The Canticles should be chanted vigorously, and without hurry or confusion of words. The words that fall on *cadence* noted, should not be drawn out longer than words in the *recitatives*, while the reciting parts should, in no instance, be sung more rapidly than the time of grave and impressive reading.

The punctuation should be observed, and care taken to keep the lungs well filled while chanting, for the sake of a clear and distinct articulation, as also for musical intonation. Many of the Tunes are restored to the metrical form in which they were composed; i. e., the first and last notes of each line or bar, are semibreves, while the intermediate notes are written in minims.

If sung with reference to this notation, taken in *moderate* (not *andante*) time, such tunes as Old Hundred, and St. Ann's, will be well and vigorously sustained. Unhappily, as they are commonly sung, they are heavy and monotonous to the last degree.

If *interludes* are permited *at all*, in the use of these Chorals, they should be *very short* and *choral-ic*. It is better to introduce the Interlude only *before* the Gloria Patri.

The importance of Congregational Rehearsal cannot be too strongly insisted upon, if possible, under the direction of the Clergyman. This Manual will be found very useful for Parish and Sunday Schools, and also for Seminaries where music is pursued as a branch of study.

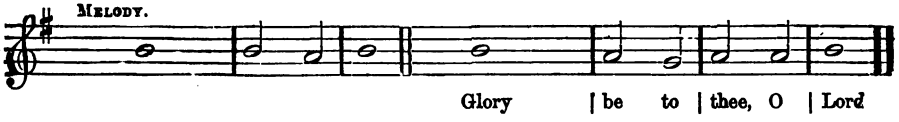

Venite Exultemus Domino. Psalm xcv.

1. O come, let us sing un- | -to · the | Lord; ‖
Let us heartily rejoice in the | strength · of | our · sal- | -vation.

2. Let us come before his presence | with · thanks- | -giving; ‖
And show ourselves | glad · in | him · with | psalms.

3. For the Lord is a | great — | God; ‖
And a great | King · a- | -bove · all | gods.

4. In his hand are all the corners | of · the | earth; ‖
And the strength of the | hills · is | his — | also.

5. The sea is his, | and · he | made it: ‖
And his hands pre- | -pared · the | dry — | land.

6. O come, let us worship, | and · fall | down, ‖
And kneel be- | -fore · the | Lord · our | Maker.

7. For he is the | Lord · our | God; ‖
And we are the people of his pasture, and the | sheep · of | his — | hand.

8. O worship the Lord in the | beauty · of | holiness; ‖
Let the whole earth | stand · in | awe · of | him.

9. For he cometh, for he cometh to | judge · the | earth; ‖
And with righteousness to judge the world, and the | peo-·-ple | with · his | truth.

Gloria Patri—*below.*

AFTER THE FIRST LESSON.

Te Deum Laudamus—(pp. 26, 27.)

AFTER THE SECOND LESSON.

Jubilate Deo. Psalm c.

1. O be joyful in the Lord, | all · ye | lands: ‖
Serve the Lord with gladness, and come before his | pre-·-sence | with · a | song.

2. Be ye sure that the Lord | he · is | God: ‖ It is he that hath made us, and not we ourselves; we are his people, | and · the | sheep of · his | pasture.

3. O go your way into his gates with thanksgiving, and into his | courts · with | praise; ‖
Be thankful unto him, and | speak · good | of · his | Name.

4. For the Lord is gracious, his mercy is | ev-·-er- | -lasting;
And his truth endureth from gene- | -ration · to | gen-·-e- | -ration.

5. Glory be to the Father, | and · to the | Son, ‖
And | to · the | Ho-·-ly | Ghost;

6. As it was in the beginning, is now, and | ev-·-er | shall be, ‖
World with- | -out · end. | A- — | -men.

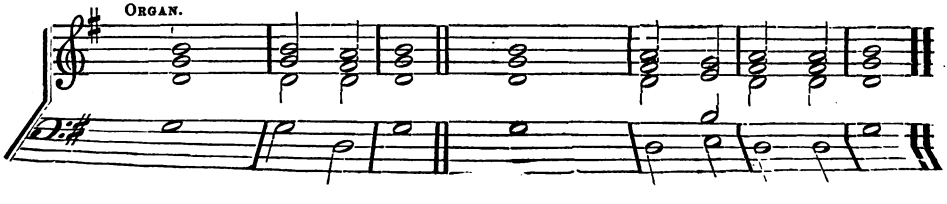

HARVARD
DIVINITY
SCHOOL
Andover-Harvard
Theological Library

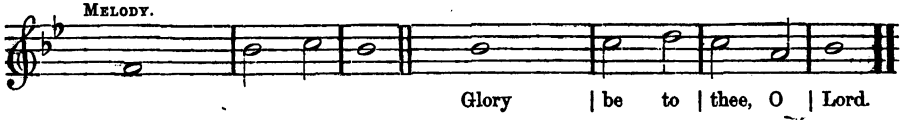

Venite exultemus Domino. Psalm xcv.

1. O come, let us sing un- | -to · the | Lord; ‖
Let us heartily rejoice in the | strength · of | our · sal- | -vation.

2. Let us come before his presence | with · thanks- | -giving; ‖
And show ourselves | glad · in | him · with | psalms.

3. For the Lord is a | great — | God; ‖
And a great | King · a- | -bove · all | gods.

4. In his hand are all the corners | of · the | earth; ‖
And the strength of the | hills · is | his — | also.

5. The sea is his, | and · he | made it; ‖
And his hands pre- | -pared · the | dry — | land.

6. O come, let us worship, | and · fall | down, ‖
And kneel be- | -fore · the | Lord · our | Maker.

7. For he is the | Lord · our | God; ‖
And we are the people of his pasture, and the | sheep · of | his — | hand.

8. O worship the Lord in the | beauty · of | holiness; ‖
Let the whole earth | stand · in | awe · of | him.

9. For he cometh, for he cometh to | judge · the | earth; ‖
And with righteousness to judge the world, and the | peo-·-ple | with · his | truth.

Gloria Patri—*below.*

AFTER THE FIRST LESSON.

Te Deum Laudamus—(pp. 26, 27.)

AFTER THE SECOND LESSON.

Benedictus. St. Luke, i. 68.

1. Blessed be the Lord | God · of | Israel; ‖
For he hath visited, | and · re- | -deemed · his | people;

2. And hath raised up a mighty sal- | -va-·-tion | for us, ‖
In the house | of · his | ser-·-vant | David;

3. As he spake by the mouth of his | ho-·-ly | Prophets, ‖
Which have been | since · the | world · be- | -gan;

4. That we should be saved | from · our | enemies, ‖
And from the | hand · of | all · that | hate us.

5. Glory be to the Father, | and · to the | Son, ‖
And | to · the | Ho-·-ly | Ghost;

6. As it was in the beginning, is now, and | ev-·-er | shall be, ‖
World with- | -out · end. | A- — | -men.

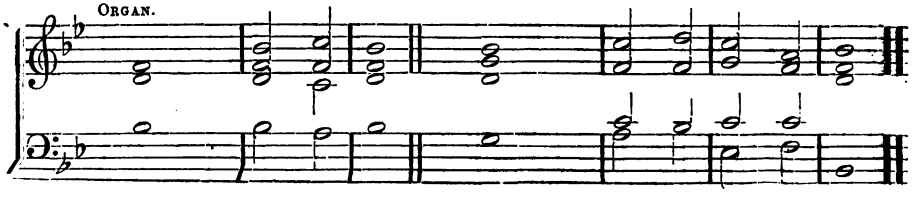

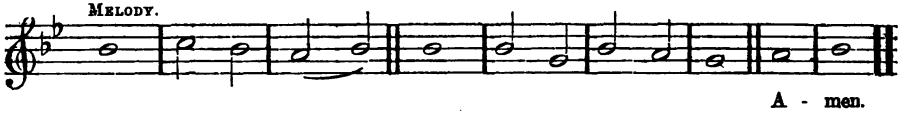

AFTER THE FIRST LESSON.

Bonum est Confiteri. Psalm xcii.

1. It is a good thing to give thanks un- | -to · the | Lord, ‖
And to sing praises unto thy | name, · O | Most · — | Highest;

2. To tell of thy loving-kindness early | in · the | morning, ‖
And of thy | truth · in the | night · — | season.

3. Upon an instrument of ten strings, and up- | -on · the | lute; ‖
Upon a loud instrument, | and · up- | -on · the | harp.

4. For thou, Lord, hast made me glad | through · thy | works; ‖
And I will rejoice in giving praise for the oper- | -a-·-tions | of · thy | hands.

5. Glory be to the Father, | and · to the | Son, ‖
And | to · the | Ho-·-ly | Ghost;

6. As it was in the beginning, is now, and | ev-·-er | shall be, ‖
World with- | -out · end. | A- — | -men. ‖ A- — | -men.

AFTER THE SECOND LESSON.

Benedic, anima mea. Psalm ciii.

1. Praise the Lord, | O · my | soul, ‖
And all that is within me, | praise · his | ho-·-ly | Name.

2. Praise the Lord, | O · my | soul, ‖
And for- | -get · not | all · his | benefits:

3. Who forgiveth | all · thy | sin, ‖
And | heal-·-eth | all · thine in- | -firmities;

4. Who saveth thy | life · from de- | -struction, ‖
And crowneth thee with | mercy · and | lov-·-ing- | -kindness;

5. O praise the Lord, ye angels of his, ye that ex- | -cel · in | strength; ‖
Ye that fulfil his commandment, and hearken unto the | voice · of | his · — | word.

6. O praise the Lord, all | ye · his | hosts; ‖
Ye servants of | his · that | do · his | pleasure.

7. O speak good of the Lord, all ye works of his, in all places of | his · do- | -minion: ‖
Praise thou the | Lord, · — | O · my | soul.

8. Glory be to the Father, | and · to the | Son, ‖
And | to · the | Ho-·-ly | Ghost;

9. As it was in the beginning, is now, and | ev-·-er | shall be, ‖
World with- | -out · end. | A- — | -men. | A- — | -men.

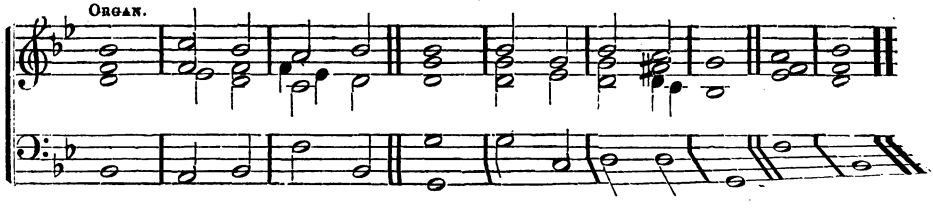

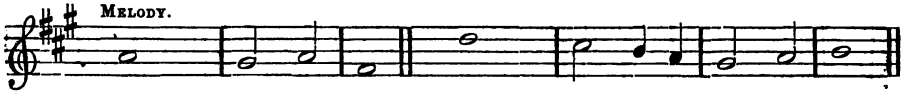

Venite exultemus Domino. Psalm xcv.

1. O come, let us sing un- | -to · the | Lord; ‖
Let us heartily rejoice in the | strength · of | our · sal- | -vation.

3. For the Lord is a | great — | God; ‖
And a great | King · a- | -bove · all | gods.

5. The sea is his, | and · he | made it; ‖
And his hands pre- | -pared · the | dry — | land.

7. For he is the | Lord · our | God; ‖
And we are the people of his pasture, and the | sheep · of | his — | hand.

10. Glory be to the Father, | and · to the | Son, ‖
And | to · the | Ho-·-ly | Ghost;

AFTER THE FIRST LESSON.

Te Deum Laudamus—(*if sung*, pages 26, 27.)

AFTER THE SECOND LESSON.

Jubilate Deo. Psalm c.

1. O be joyful in the Lord, | all · ye | lands: ‖
Serve the Lord with gladness, and come before his | pre-·-sence | with · a | song.

3. O go your way into his gates with thanksgiving, and into his | courts · with | praise; ‖
Be thankful unto him, and | speak · good | of · his | Name.

5. Glory be to the Father, | and · to the | Son, ‖
And | to · the | Ho-·-ly | Ghost;

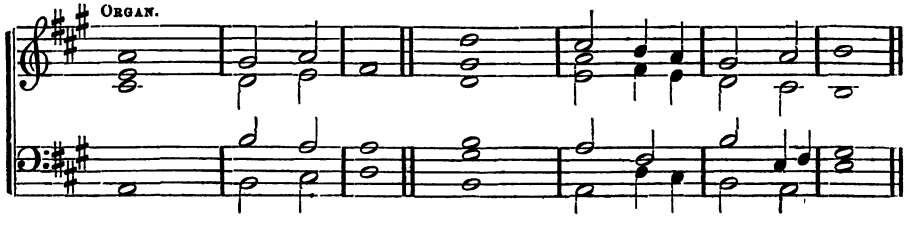

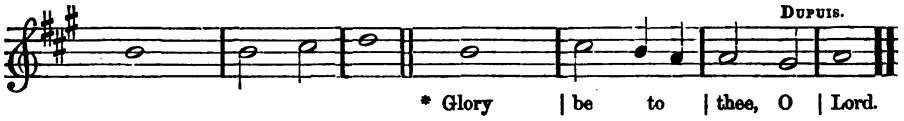

2. { Let us come before his presence | with · thanks- | -giving; ‖
And show ourselves | glad · in | him · with | psalms.

4. { In his hand are all the corners | of · the | earth; ‖
And the strength of the | hills · is | his — | also.

6. { O come, let us worship, | and · fall | down, ‖
And kneel be- | -fore · the | Lord · our | Maker.

8. { O worship the Lord in the | beauty · of | holiness; ‖
Let the whole earth | stand · in | awe · of | him.

9. { For he cometh, for he cometh to | judge · the | earth; ‖
And with righteousness to judge the world, and the | peo-·-ple | with · his | truth.

11. { As it was in the beginning, is now, and | ev-·-er | shall be, ‖
World with- | -out · end. | A- — | -men.

2. { Be ye sure that the Lord | he · is | God: ‖
It is he that hath made us, and not we ourselves; we are his people, | and · the |
sheep of · his | pasture.

4. { For the Lord is gracious, his mercy is | ev-·-er- | -lasting; ‖
And his truth endureth from gene- | -ration · to | gen-·-e- | -ration.

6. { As it was in the beginning, is now, and | ev-·-er | shall be, ‖
World with- | -out · end. | A- — | -men.

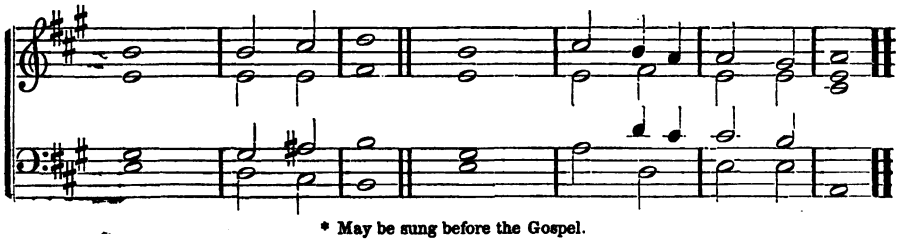

* May be sung before the Gospel.

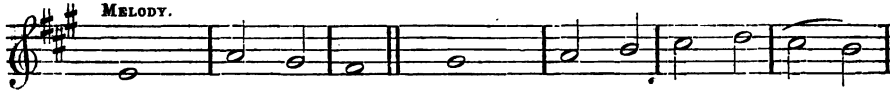

AFTER THE FIRST LESSON.

Cantate Domino. Psalm xcviii.

1. O sing unto the | Lord a · new | song; ‖
For | he hath · done | marvel-·-lous | things.

3. The Lord declared | his · sal- | vation; ‖
His righteousness hath he openly shewed | in · the | sight · of the | heathen.

5. Show yourselves joyful unto the Lord, | all · ye | lands, ‖
Sing, re- | joice, · and | give — | thanks.

7. With trumpets, | also, · and | shawms, ‖
O show yourselves joyful be- | -fore · the | Lord · the | King.

9. Let the floods clap their hands, and let the hills be joyful together be-|-fore · the|Lord; ‖
For he | cometh · to | judge · the | earth.

11. Glory be to the Father, | and · to the | Son, ‖
And | to · the | Ho-·-ly | Ghost;

AFTER THE SECOND LESSON.

Deus Misereatur. Psalm lxvii.

1. God be merciful unto | us, · and | bless us, ‖
And show us the light of his countenance, and be | mer-·-ci- | -ful · un- | -to us:

3. Let the people praise | thee, · O | God; ‖
Yea, let | all · the | peo-·-ple | praise thee.

5. Let the people praise | thee, · O | God; ‖
Yea, let | all · the | peo-·-ple | praise thee.

8. Glory be to the Father, | and · to the | Son, ‖
And | to · the | Ho-·-ly | Ghost;

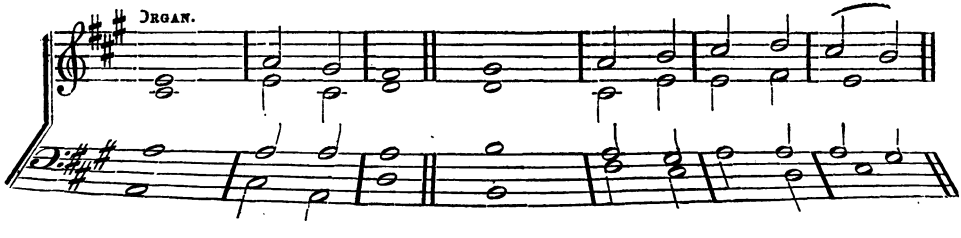

DR. CROTCH.

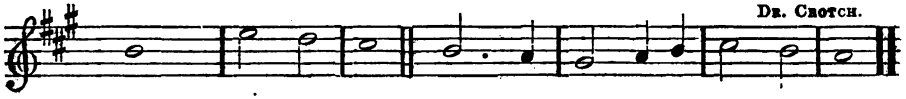

2. With his own right hand, and with his | ho-·-ly |·arm, ‖
Hath he | gotten · him- | self · the | victory.

4. He hath remembered his mercy and truth toward the | house · of | Israel; ‖
And all the ends of the world have seen the sal- | va-·-tion | of · our | God.

6. Praise the Lord up- | on · the | harp; ‖
Sing to the harp with a | psalm · of | thanks- — | giving.

8. Let the sea make a noise, and all that | there-·-in | is; ‖
The round world, and | they . that | dwell · there- | -in.

10. With righteousness shall he | judge · the | world, ‖
And the | peo-·-ple | with · — | equity.

12. As it was in the beginning, is now, and | ev-·-er | shall be, ‖
World with- | -out · end. | A- — | -men.

2. That thy way may be | known up-·-on | earth, ‖
Thy saving | health · a- | mong · all | nations.

4. O let the nations rejoice | and · be | glad; ‖
For thou shalt judge the folk righteously, and govern the | na-·-tions | up-·-on | earth.

6. Then shall the earth bring | forth · her | increase; ‖
And God, even our own | God · shall | give us · his | blessing.

7. God | — · shall | bless us, ‖
And all the ends of the | world · shall | fear · — | him.

6. As it was in the beginning, is now, and | ev-·-er | shall be, ‖
World with- | -out · end. | A- — | -men.

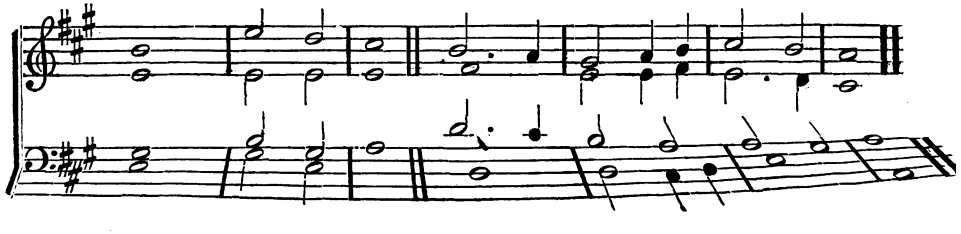

Venite, exultemus Domino. Psalm xcv.

1. O come, let us sing un- | -to · the | Lord; ‖
Let us heartily rejoice in the | strength · of | our · sal- | -vation.

3. For the Lord is a | great — | God; ‖
And a great | King · a- | -bove · all | gods.

5. The sea is his, | and · he | made it; ‖
And his hands pre- | -pared · the | dry — | land.

7. For he is the | Lord · our | God; ‖
And we are the people of his pasture, and the | sheep · of | his — | hand.

10. Glory be to the Father, | and · to the | Son, ‖
And | to · the | Ho-·-ly | Ghost;

AFTER THE FIRST LESSON.

Te Deum Laudamus—(*if sung*, pages 26, 27.)

AFTER THE SECOND LESSON.

Benedictus. St. Luke, i. 68.

1. Blessed be the Lord | God · of | Israel; ‖
For he hath visited, | and · re- | -deemed · his | people;

3. As he spake by the mouth of his | ho-·-ly | Prophets, ‖
Which have been | since · the | world · be- | -gan;

5. Glory be to the Father, | and · to the | Son, ‖
And | to · the | Ho-·-ly | Ghost;

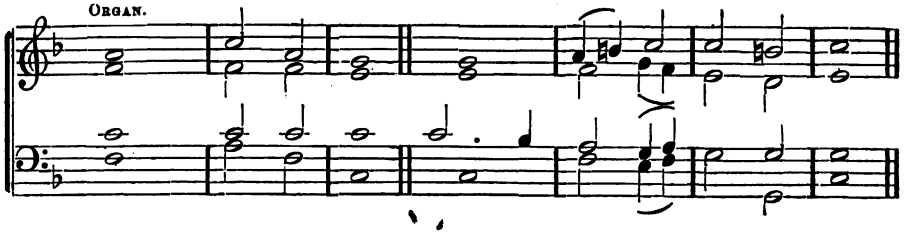

DR. ALDRICH.

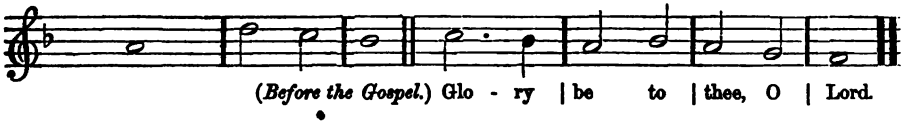

2. { Let us come before his presence | with · thanks- | -giving; ‖
And show ourselves | glad · in | him · with | psalms.

4. { In his hand are all the corners | of · the | earth; ‖
And the strength of the | hills · is | his — | also.

6. { O come, let us worship, | and · fall | down, ‖
And kneel be- | -fore · the | Lord · our | Maker.

8. { O worship the Lord in the | beauty · of | holiness; ‖
Let the whole earth | stand · in | awe · of | him.

9. { For he cometh, for he cometh to | judge · the | earth; ‖
And with righteousness to judge the world, and the | peo-·-ple | with · his | truth.

11. { As it was in the beginning, is now, and | ev-·-er | shall be, ‖
World with- | -out · end. | A- — | -men.

2. { And hath raised up a mighty sal- | -va-·-tion | for us, ‖
In the house | of · his | ser-·-vant | David;

4. { That we should be saved | from · our | enemies, ‖
And from the | hand · of | all · that | hate us.

6. { As it was in the beginning, is now, and | ev-·-er | shall be, ‖
World with- | -out · end. | A- — | -men.

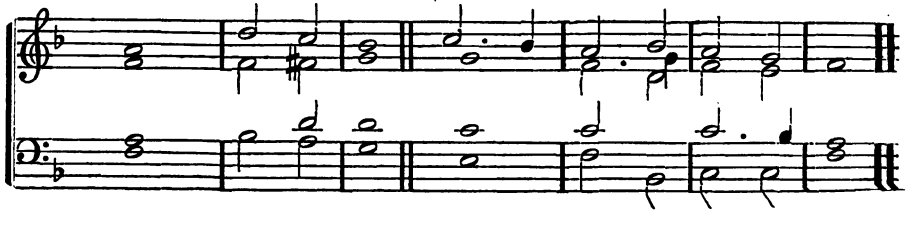

MELODY.

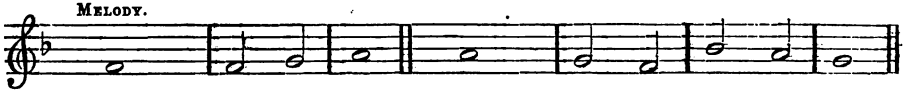

AFTER THE FIRST LESSON.

BONUM EST CONFITERI. Psalm xcii.

1. { IT is a good thing to give thanks un- | -to · the | Lord, ‖
And to sing praises unto thy | name, · O | Most · — | Highest;

3. { Upon an instrument of ten strings, and up- | -on · the | lute; ‖
Upon a loud instrument, | and · up- | -on · the | harp.

5. { Glory be to the Father, | and · to the | Son, ‖
And | to · the | Ho-·-ly | Ghost;

AFTER THE SECOND LESSON.

BENEDIC, ANIMA MEA. Psalm ciii.

1. { PRAISE the Lord, | O · my | soul, ‖
And all that is within me, | praise · his | ho-·-ly | Name.

3. { Who forgiveth | all · thy | sin, ‖
And | heal-·-eth | all · thine in- | -firmities;

5. { O praise the Lord, ye angels of his, ye that ex- | -cel · in | strength; ‖
Ye that fulfil his commandment, and hearken unto the | voice · of | his · — | word.

8. { Glory be to the Father, | and · to the | Son, ‖
And | to · the | Ho-·-ly | Ghost;

ORGAN.

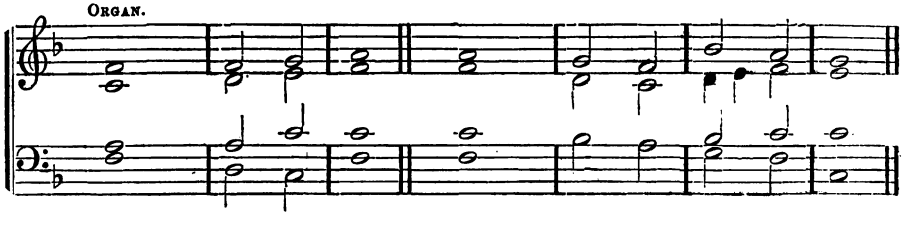

LANGDON.

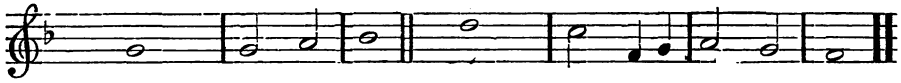

2. { To tell of thy loving-kindness early | in · the | morning, ‖
And of thy | truth · in the | night · — | season.

4. { For thou, Lord, hast made me glad | through · thy | works; ‖
And I will rejoice in giving praise for the oper- | -a-·-tions | of · thy | hands.

6. { As it was in the beginning, is now, and | ev-·-er | shall be, ‖
World with- | -out · end. | A- — | -men.

2. { Praise the Lord, | O · my | soul, ‖
And for- | -get · not | all · his | benefits:

4. { Who saveth thy | life · from de- | -struction, ‖
And crowneth thee with | mercy · and | lov-·-ing- | -kindness;

6. { O praise the Lord, all | ye · his | hosts; ‖
Ye servants of | his · that | do · his | pleasure.

7. { O speak good of the Lord, all ye works of his, in all places of | his · do- | -minion: ‖
Praise thou the | Lord, · — | O · my | soul.

9. { As it was in the beginning, is now, and | ev-·-er | shall be, ‖
World with- | -out · end. | A- — | -men.

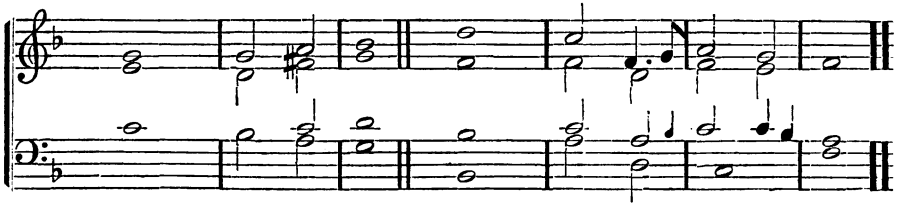

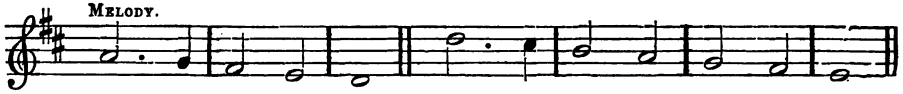

Venite, exultemus Domino. Psalm xcv.

1. O come, let us sing un- | -to · the | Lord; ‖
Let us heartily rejoice in the | strength · of | our · sal- | -vation.

3. For the Lord is a | great — | God; ‖
And a great | King · a- | -bove · all | gods.

5. The sea is his, | and · he | made it; ‖
And his hands pre- | -pared · the | dry — | land.

7. For he is the | Lord · our | God; ‖
And we are the people of his pasture, and the | sheep · of | his — | hand.

10. Glory be to the Father, | and · to the | Son, ‖
And | to · the | Ho-·-ly | Ghost;

AFTER THE FIRST LESSON.

Te Deum Laudamus—(*if sung*, pages 26, 27.)

AFTER THE SECOND LESSON.

Benedictus. St. Luke, i. 68.

1. Blessed be the Lord | God · of | Israel; ‖
For he hath visited, | and · re- | -deemed · his | people;

3. As he spake by the mouth of his | ho-·-ly | Prophets, ‖
Which have been | since · the | world · be- | -gan;

5. Glory be to the Father, | and · to the | Son, ‖
And | to · the | Ho-·-ly | Ghost;

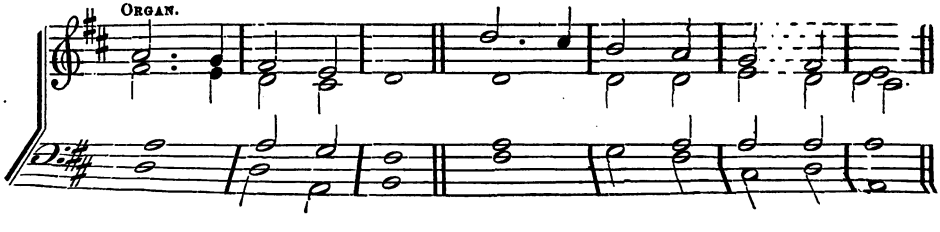

LORD MORNINGTON.

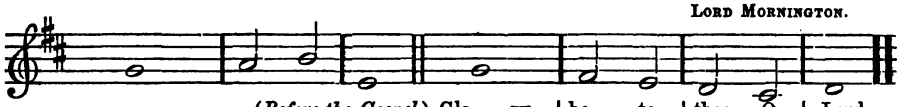

(*Before the Gospel.*) Glo - ry | be to | thee, O | Lord.

2. { Let us come before his presence | with · thanks- | -giving; ‖
And show ourselves | glad · in | him · with | psalms.

4. { In his hand are all the corners | of · the | earth; ‖
And the strength of the | hills · is | his — | also.

6. { O come, let us worship, | and · fall | down, ‖
And kneel be- | -fore · the | Lord · our | Maker.

8. { O worship the Lord in the | beauty · of | holiness; ‖
Let the whole earth | stand · in | awe · of | him.

9. { For he cometh, for he cometh to | judge · the | earth; ‖
And with righteousness to judge the world, and the | peo-·-ple | with · his | truth.

11. { As it was in the beginning, is now, and | ev-·-er | shall be, ‖
World with- | -out · end. | A- — | -men.

2. { And hath raised up a mighty sal- | -va-·-tion | for us, ‖
In the house | of · his | ser-·-vant | David;

4. { That we should be saved | from · our | enemies, ‖
And from the | hand · of | all · that | hate us.

9. { As it was in the beginning, is now, and | ev-·-er | shall be, ‖
World with- | -out · end. | A- — | -men.

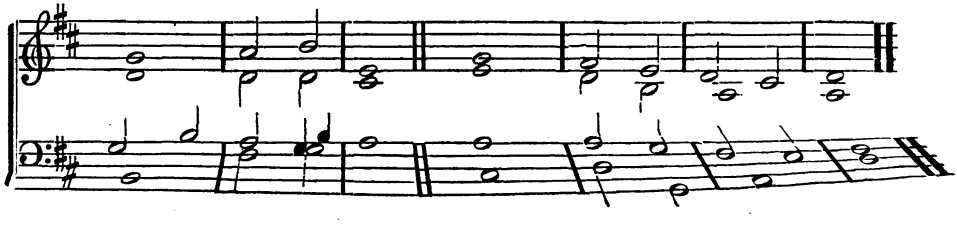

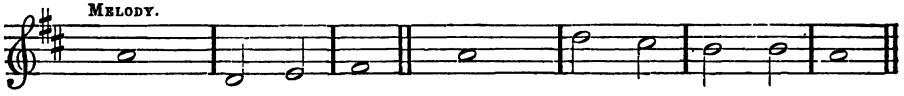

AFTER THE FIRST LESSON

Bonum est Confiteri. Psalm xcii.

1. It is a good thing to give thanks un- | -to · the | Lord, ‖
And to sing praises unto thy | name, · O | Most · — | Highest;

3. Upon an instrument of ten strings, and up- | -on · the | lute; ‖
Upon a loud instrument, | and · up- | -on · the | harp.

5. Glory be to the Father, | and · to the | Son, ‖
And | to · the | Ho-·-ly | Ghost;

AFTER THE SECOND LESSON.

Benedic, anima mea. Psalm ciii.

1. Praise the Lord, | O · my | soul, ‖
And all that is within me, | praise · his | ho-·-ly | Name.

3. Who forgiveth | all · thy | sin, ‖
And | heal-·-eth | all · thine in- | -firmities;

5. O praise the Lord, ye angels of his, ye that ex- | -cel · in | strength; ‖
Ye that fulfil his commandment, and hearken unto the | voice · of | his · — | word.

8. Glory be to the Father, | and · to the | Son, ‖
And | to · the | Ho-·-ly | Ghost;

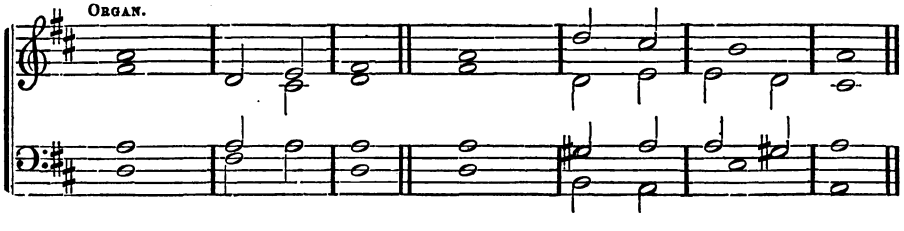

DR. RANDALL.

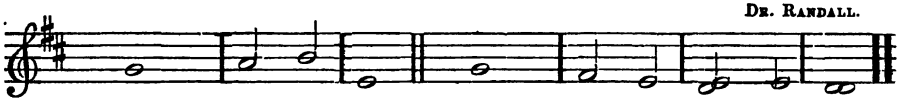

2. { To tell of thy loving-kindness early | in · the | morning, ‖
And of thy | truth · in the | night · — | season.

4. { For thou, Lord, hast made me glad | through · thy | works; ‖
And I will rejoice in giving praise for the oper- | -a-·-tions | of · thy | hands.

6. { As it was in the beginning, is now, and | ev-·-er | shall be, ‖
World with- | -out · end. | A- — | -men.

2. { Praise the Lord, | O · my | soul, ‖
And for- | -get · not | all · his | benefits:

4. { Who saveth thy | life · from de- | -struction, ‖
And crowneth thee with | mercy · and | lov-·-ing- | -kindness;

6. { O praise the Lord, all | ye · his | hosts; ‖
Ye servants of | his · that | do · his | pleasure.

7. { O speak good of the Lord, all ye works of his, in all places of | his · do- | -minion: ‖
Praise thou the | Lord, · — | O · my | soul.

9. { As it was in the beginning, is now, and | ev-·-er | shall be, ‖
World with- | -out · end. | A- — | -men.

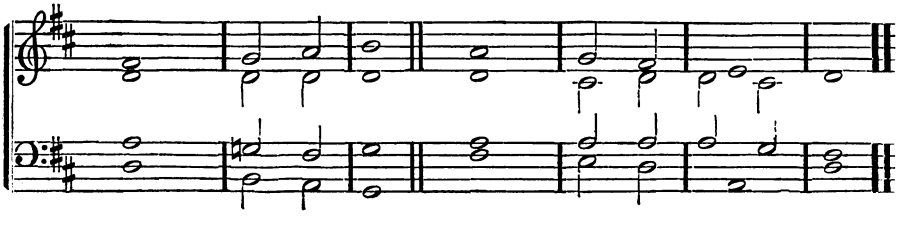

Venite, exultemus Domino. Psalm xcv.

1. O come, let us sing un- | -to · the | Lord; ‖
Let us heartily rejoice in the | strength · of | our · sal- | -vation.

3. For the Lord is a | great — | God; ‖
And a great | King · a- | -bove · all | gods.

5. The sea is his, | and · he | made it; ‖
And his hands pre- | -pared · the | dry — | land.

7. For he is the | Lord · our | God; ‖
And we are the people of his pasture, and the | sheep · of | his — | hand.

10. Glory be to the Father, | and · to the | Son, ‖
And | to · the | Ho-·-ly | Ghost;

AFTER THE FIRST LESSON.

Benedicite omnia opera—(pages 28, 29.)

AFTER THE SECOND LESSON.

Jubilate Deo. Psalm c.

1. O be joyful in the Lord, | all · ye | lands: ‖
Serve the Lord with gladness, and come before his | pre-·-sence | with · a | song.

3. O go your way into his gates with thanksgiving, and into his | courts · with | praise; ‖
Be thankful unto him, and | speak · good | of · his | Name.

5. Glory be to the Father, | and · to the | Son, ‖
And | to · the | Ho-·-ly | Ghost;

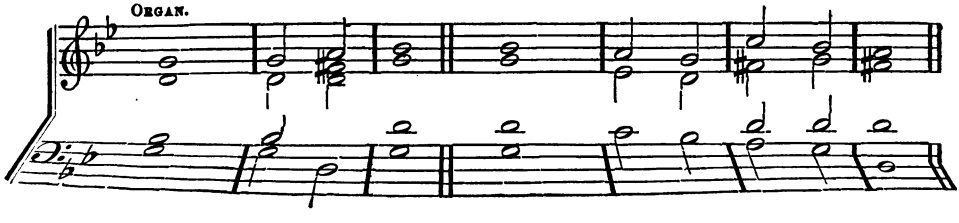

FARRANT.

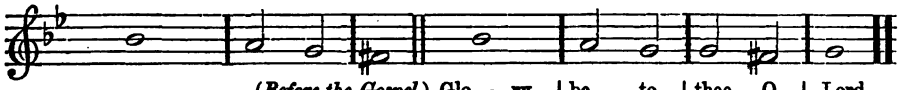

(*Before the Gospel.*) Glo - ry | be to | thee, O | Lord.

2. { Let us come before his presence | with · thanks- | -giving; ‖
And show ourselves | glad · in | him · with | psalms.

4. { In his hand are all the corners | of · the | earth; ‖
And the strength of the | hills · is | his — | also.

6. { O come, let us worship, | and · fall | down, ‖
And kneel be- | -fore · the | Lord · our | Maker.

8. { O worship the Lord in the | beauty · of | holiness; ‖
Let the whole earth | stand · in | awe · of | him.

9. { For he cometh, for he cometh to | judge · the | earth; ‖
And with righteousness to judge the world, and the | peo-·-ple | with · his | truth.

11. { As it was in the beginning, is now, and | ev-·-er | shall be, ‖
World with- | -out · end. | A- — | -men.

2. { Be ye sure that the Lord | he · is | God: ‖
It is he that hath made us, and not we ourselves; we are his people, | and · the |
sheep of · his | pasture.

4. { For the Lord is gracious, his mercy is | ev-·-er- | -lasting; ‖
And his truth endureth from gene- | -ration · to | gen-·-e- | -ration.

6. { As it was in the beginning, is now, and | ev-·-er | shall be, ‖
World with- | -out · end. | A- — | -men.

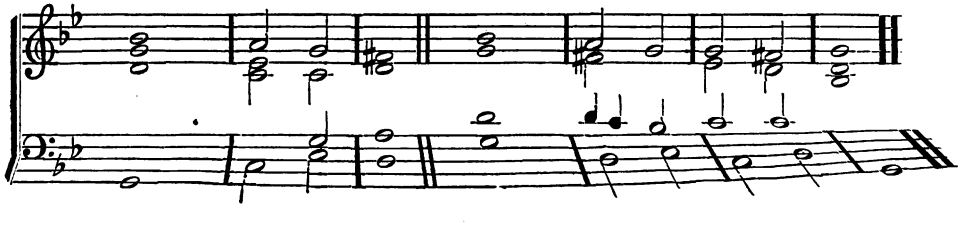

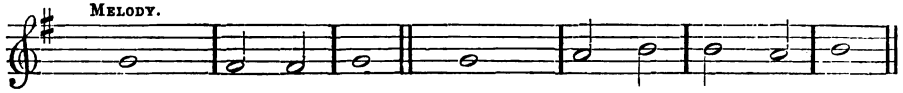

AFTER THE FIRST LESSON.

Cantate Domino. Psalm xcviii.

1. O sing unto the | Lord a · new | song; ‖
For | he hath · done | marvel-·-lous | things.

3. The Lord declared | his · sal- | vation; ‖
His righteousness hath he openly shewed | in · the | sight · of the | heathen.

5. Show yourselves joyful unto the Lord, | all · ye | lands, ‖
Sing, re- | joice, · and | give — | thanks.

7. With trumpets, | also, · and | shawms, ‖
O show yourselves joyful be- | -fore · the | Lord · the | King.

9. Let the floods clap their hands, and let the hills be joyful together be- | -fore · the | Lord; ‖
For he | cometh · to | judge · the | earth.

11. Glory be to the Father, | and · to the | Son, ‖
And | to · the | Ho-·-ly | Ghost;

AFTER THE SECOND LESSON.

Deus Misereatur. Psalm lxvii.

1. God be merciful unto | us, · and | bless us, ‖
And show us the light of his countenance, and be | mer-·-ci- | -ful · un- | -to us:

3. Let the people praise | thee, · O | God; ‖
Yea, let | all · the | peo-·-ple | praise thee.

5. Let the people praise | thee, · O | God; ‖
Yea, let | all · the | peo-·-ple | praise thee.

8. Glory be to the Father, | and · to the | Son, ‖
And | to · the | Ho-·-ly | Ghost;

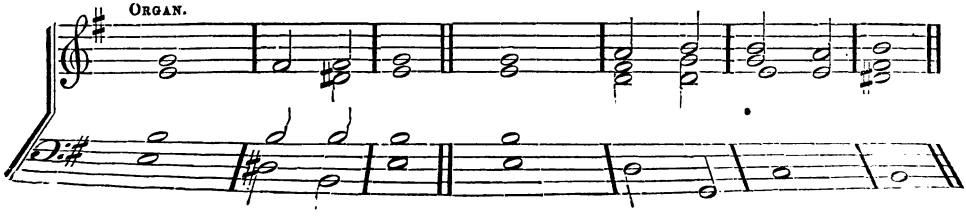

R. Cooke.

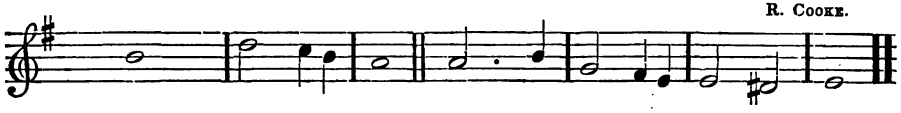

2. { With his own right hand, and with his | ho-·-ly | arm, ‖
Hath he | gotten · him- | self · the | victory.

4. { He hath remembered his mercy and truth toward the | house · of | Israel; ‖
And all the ends of the world have seen the sal- | va-·-tion | of · our | God.

6. { Praise the Lord up- | on · the | harp; ‖
Sing to the harp with a | psalm · of | thanks- — | giving.

8. { Let the sea make a noise, and all that | there-·-in | is; ‖
The round world, and | they · that | dwell · there- | -in.

10. { With righteousness shall he | judge · the | world, ‖
And the | peo-·-ple | with · — | equity.

12. { As it was in the beginning, is now, and | ev-·-er | shall be, ‖
World with- | -out · end. | A- — | -men.

2. { That thy way may be | known up-·-on | earth, ‖
Thy saving | health · a- | mong · all | nations.

4. { O let the nations rejoice | and · be | glad; ‖
For thou shalt judge the folk righteously, and govern the | na-·-tions | up-·-on | earth.

6. { Then shall the earth bring | forth · her | increase; ‖
And God, even our own | God · shall | give us · his | blessing.

7. { God | — · shall | bless us, ‖
And all the ends of the | world · shall | fear · — | him.

9. { As it was in the beginning, is now, and | ev-·-er | shall be, ‖
World with- | -out · end. | A- — | -men.

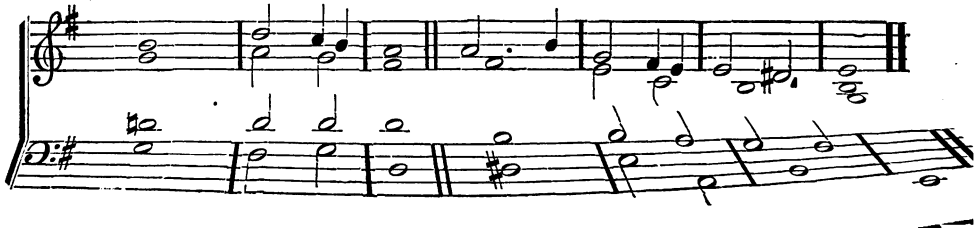

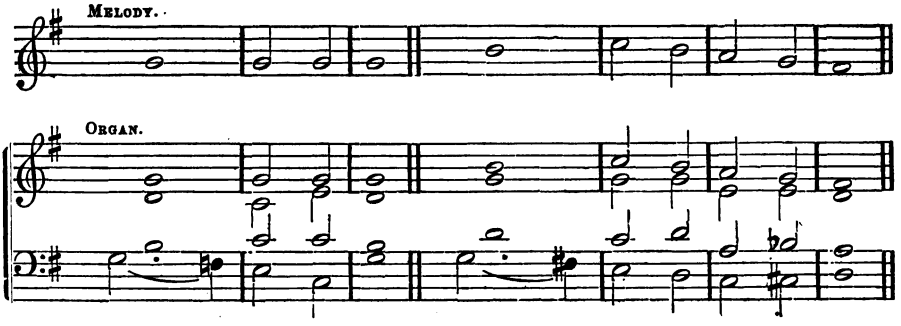

1. { We praise | thee, . O | God; ‖
We acknowledge | thee · to | be · the | Lord.

3. { To thee all Angels | cry · a- | loud; ‖
The Heavens, and | all · the | Powers · there- | -in.

5. { Holy, | Ho-·-ly, | Holy, ‖
Lord | God · of | Sa-·-ba- | -oth;

7. { The glorious company of the Apostles | praise · — | thee. ‖
The goodly fellowship of the | Pro-·-phets | praise · — | thee.

9. { The Father of an | infi-·-nite | Majesty; ‖
Thine adorable, | true · and | on-·-ly | Son;

11. { Thou | art · the | King ‖
Of | Glo-·-ry, | O · — | Christ.

13. { When thou tookest upon thee to de- | -liv-·-er | man, ‖
Thou didst humble thyself to be | born · — | of · a | Virgin.

15. { Thou sittest at the right | hand · of | God, ‖
In the | Glo - ry | of · the Father.

17. { We therefore pray thee, | help · thy | servants, ‖
Whom thou hast redeemed | with · thy | pre-·-cious | blood.

19. { O Lord, | save · thy | people, ‖
And | bless · — | — · thine | heritage.

21. Day | — · by | day ‖ We | mag- — | ni-·-fy | thee.

23. Vouch- | safe, · O | Lord, ‖ To keep us | this · day | with-·-out | sin.

25. O Lord, let thy mercy | be · up- | -on us, ‖ As our | trust · — | is · in | thee.

OR THE FOLLOWING CHANT.

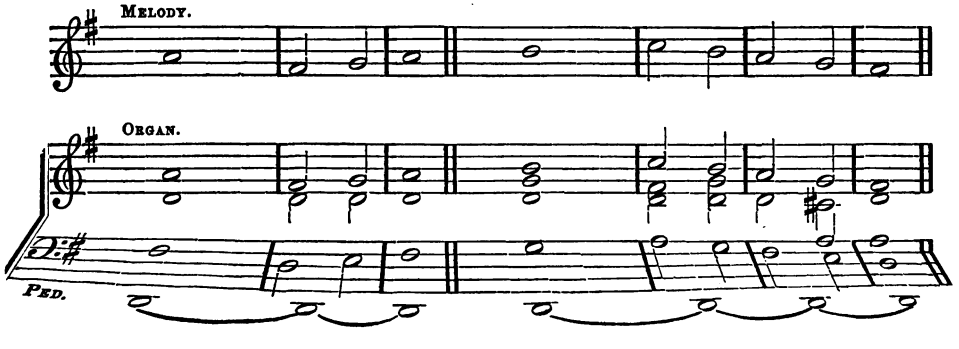

LAUDAMUS.

EDWARD HODGES, MUS. DOC.*

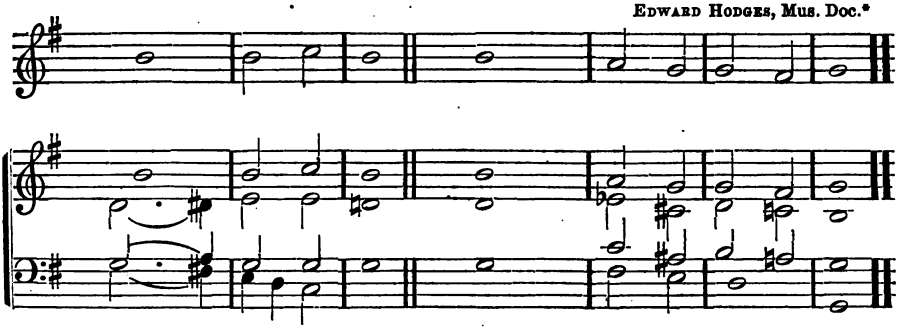

2. All the earth doth | wor-·-ship | thee, ‖
The | Fa-·-ther | ev-·-er- | -lasting.

4. To thee, Cherubim and | Ser-·-a- | -phim ‖
Con- | -tinu-·-al- | -ly · do | cry,

6. Heaven and | Earth · are | full ‖
Of the | Majes-·-ty | of · thy | Glory.

8. The noble army of Martyrs | praise · — | thee, ‖
The holy Church throughout all the world | doth · ac- | -know-·-ledge | thee

10. Also the | Ho-·-ly | Ghost, ‖
The | Com — | —· forter.

12. Thou art the ever- | -last-·-ing | Son ‖
Of | — · the | Fa-·- — | ther.

14. When thou hadst overcome the | sharpness · of | death, ‖
Thou didst open the Kingdom of | Heaven · to | all · be- | -lievers.

16. We believe that | thou · shalt | come ‖
To | be · — | our · — | Judge.

18. Make them to be numbered | with · thy | Saints, ‖
In | glo-·-ry | ev-·-er- | -lasting.

20. Gov- | — · ern | them, ‖
And | lift · them | up · for | ever.

22. And we | worship · thy | Name ‖ Ever, | World · — | with-·-out | end.

24. O Lord, have | mercy · up- | -on us, ‖ Have | mer-·-cy | up-·-on | us.

26. O Lord, in thee | have · I | trusted, ‖ Let me | nev-·-er | be · con- | -founded.

DR. PRING.

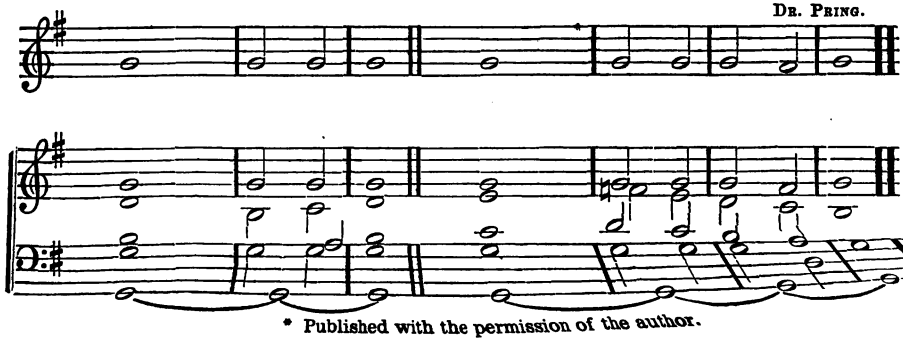

* Published with the permission of the author.

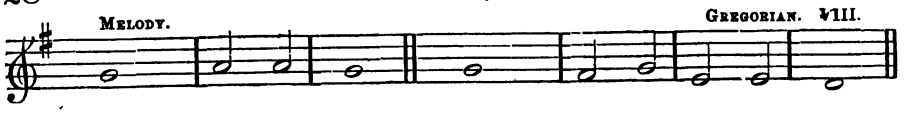

1. O all ye works of the Lord, | bless · ye the | Lord; ‖
Praise Him, and | magni-·-fy | Him · for | ever.

3. O ye Heavens, | bless · ye the | Lord; ‖
Praise Him, and | magni-·-fy | Him · for | ever.

5. O all ye Powers of the Lord, | bless · ye the | Lord; ‖
Praise Him, and | magni-·-fy | Him · for | ever.

7. O ye Stars of Heaven, | bless · ye the | Lord; ‖
Praise Him, and | magni-·-fy | Him · for | ever.

9. O ye Winds of God, | bless · ye the | Lord; ‖
Praise Him, and | magni-·-fy | Him · for | ever.

11. O ye Winter and Summer, | bless · ye the | Lord; ‖
Praise Him, and | magni-·-fy | Him · for | ever.

13. O ye Frost and Cold, | bless · ye the | Lord; ‖
Praise Him, and | magni-·-fy | Him · for | ever.

15. O ye Nights and Days, | bless · ye the | Lord; ‖
Praise Him, and | magni-·-fy | Him · for | ever.

17. O ye Lightnings and Clouds, | bless · ye the | Lord; ‖
Praise Him, and | magni-·-fy | Him · for | ever.

19. O ye Mountains and Hills, | bless · ye the | Lord; ‖
Praise Him, and | magni-·-fy | Him · for | ever.

21. O ye Wells, | bless · ye the | Lord; ‖
Praise Him, and | magni-·-fy | Him · for | ever.

23. O ye Whales, and all that move in the waters, | bless · ye the | Lord; ‖
Praise Him, and | magni-·-fy | Him · for | ever.

25. O all ye Beasts and Cattle, | bless · ye the | Lord; ‖
Praise Him, and | magni-·-fy | Him · for | ever.

27. O let Israel | bless · the | Lord; ‖
Praise Him, and | magni-·-fy | Him · for | ever.

29. O ye Servants of the Lord, | bless · ye the | Lord; ‖
Praise Him, and | magni-·-fy | Him · for | ever.

31. O ye Holy and Humble Men of Heart, | bless · ye the | Lord; ‖
Praise Him, and | magni-·-fy | Him · for | ever!

32. Glory be to the Father, | and · to the | Son, ‖
And | to · the | Ho-·-ly | Ghost.

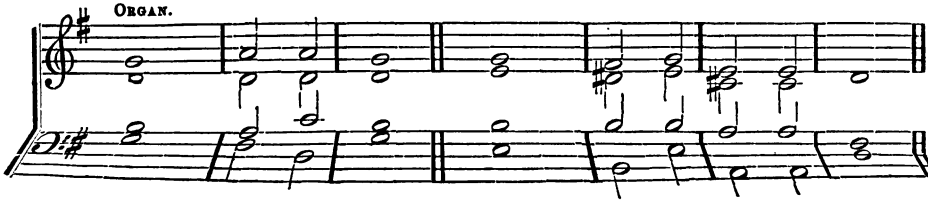

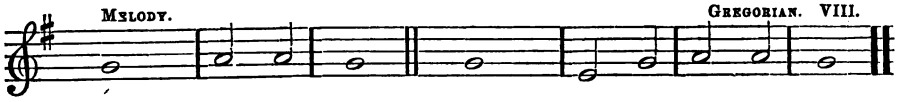

2. O ye Angels of the Lord | bless · ye the | Lord; ‖
Praise Him, and | magni-·-fy | Him · for | ever.

4. O ye Waters that be above the firmament, | bless · ye the | Lord; ‖
Praise Him, and | magni-·-fy | Him · for | ever.

6. O ye Sun and Moon, | bless · ye the | Lord; ‖
Praise Him, and | magni-·-fy | Him · for | ever.

8. O ye Showers and Dew, | bless · ye the | Lord; ‖
Praise Him, and | magni-·-fy | Him · for | ever.

10. O ye Fire and Heat, | bless · ye the | Lord; ‖
Praise Him, and | magni-·-fy | Him · for | ever.

12. O ye Dews and Frosts, | bless · ye the | Lord; ‖
Praise Him, and | magni-·-fy | Him · for | ever.

14. O ye Ice and Snow, | bless · ye the | Lord; ‖
Praise Him, and | magni-·-fy | Him · for | ever.

16. O ye Light and Darkness, | bless · ye the | Lord; ‖
Praise Him, and | magni-·-fy | Him · for | ever.

18. O let the Earth | bless · the | Lord; ‖
Yea, let it praise Him, and | magni-·-fy | Him · for | ever.

20. O all ye Green Things upon the earth, | bless · ye the | Lord; ‖
Praise Him, and | magni-·-fy | Him · for | ever.

22. O ye Seas and Floods, | bless · ye the | Lord; ‖
Praise Him, and | magni-·-fy | Him · for | ever.

24. O all ye Fowls of the air, | bless · ye the | Lord; ‖
Praise Him, and | magni-·-fy | Him · for | ever.

26. O ye Children of men, | bless · ye the | Lord: ‖
Praise Him, and | magni-·-fy | Him · for | ever.

28. O ye Priests of the Lord, | bless · ye the | Lord; ‖
Praise Him, and | magni-·-fy | Him · for | ever.

30. O ye Spirits and Souls of the righteous, | bless · ye the | Lord; ‖
Praise Him, and | magni-·-fy | Him · for | ever.

33. As it was in the beginning, is now, and | ever * shall | be, ‖
World with- | -out · end. | A- · — | men.

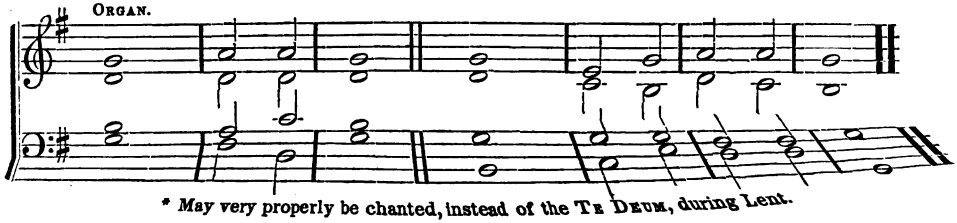

* *May very* properly be chanted, instead of the Te Deum, during Lent.

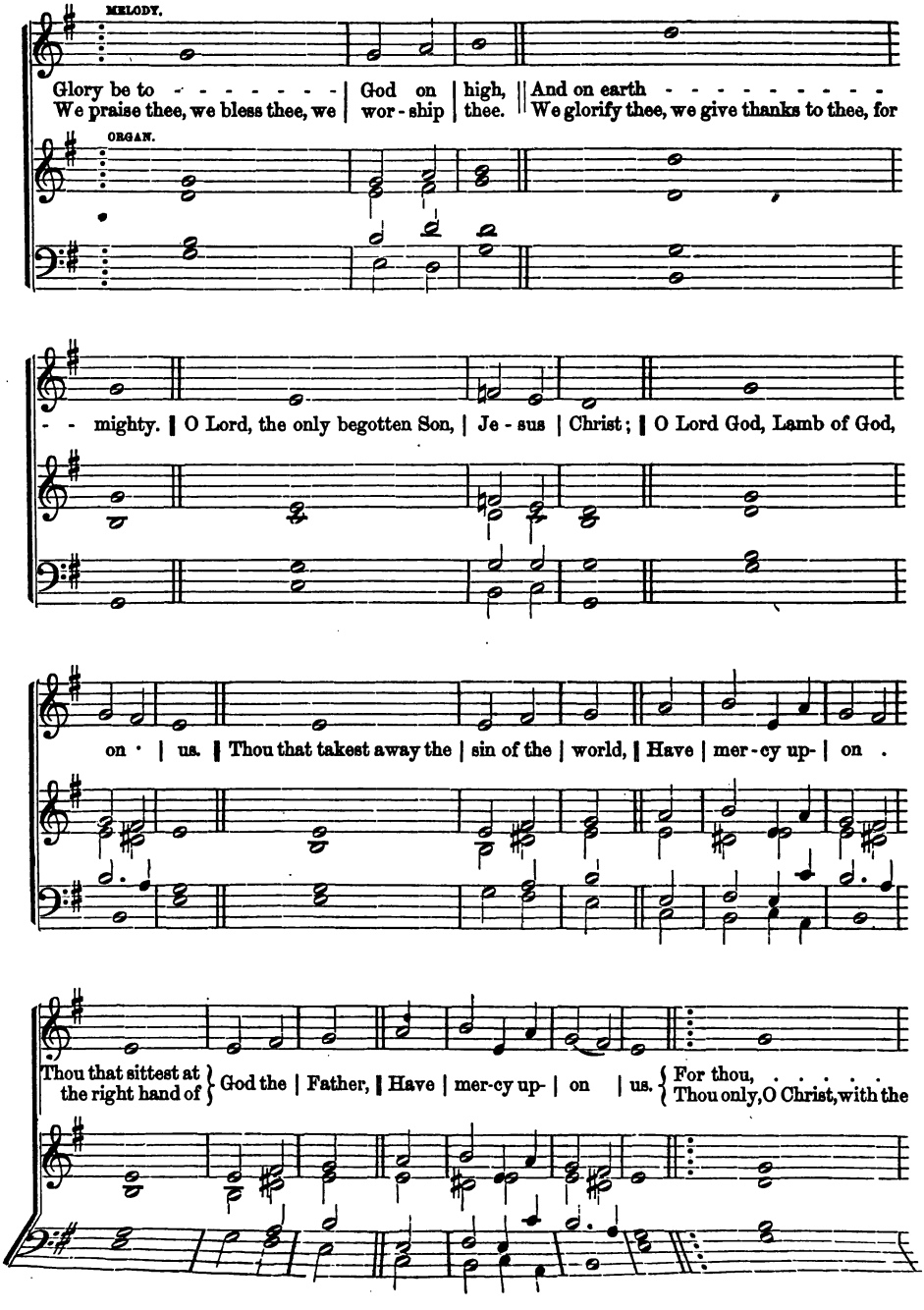
MELODY.
Glory be to - - - - - - - | God on | high, || And on earth - - - - - - - - -
We praise thee, we bless thee, we | wor - ship | thee. || We glorify thee, we give thanks to thee, for
ORGAN.
- - mighty. | O Lord, the only begotten Son, | Je - sus | Christ; | O Lord God, Lamb of God,
on · | us. | Thou that takest away the | sin of the | world, | Have | mer - cy up- | on .
Thou that sittest at the right hand of } God the | Father, | Have | mer-cy up- | on | us. { For thou, ...
Thou only, O Christ, with the

EXCELSIS. No. 1.

Arranged for this work by LOWELL MASON.

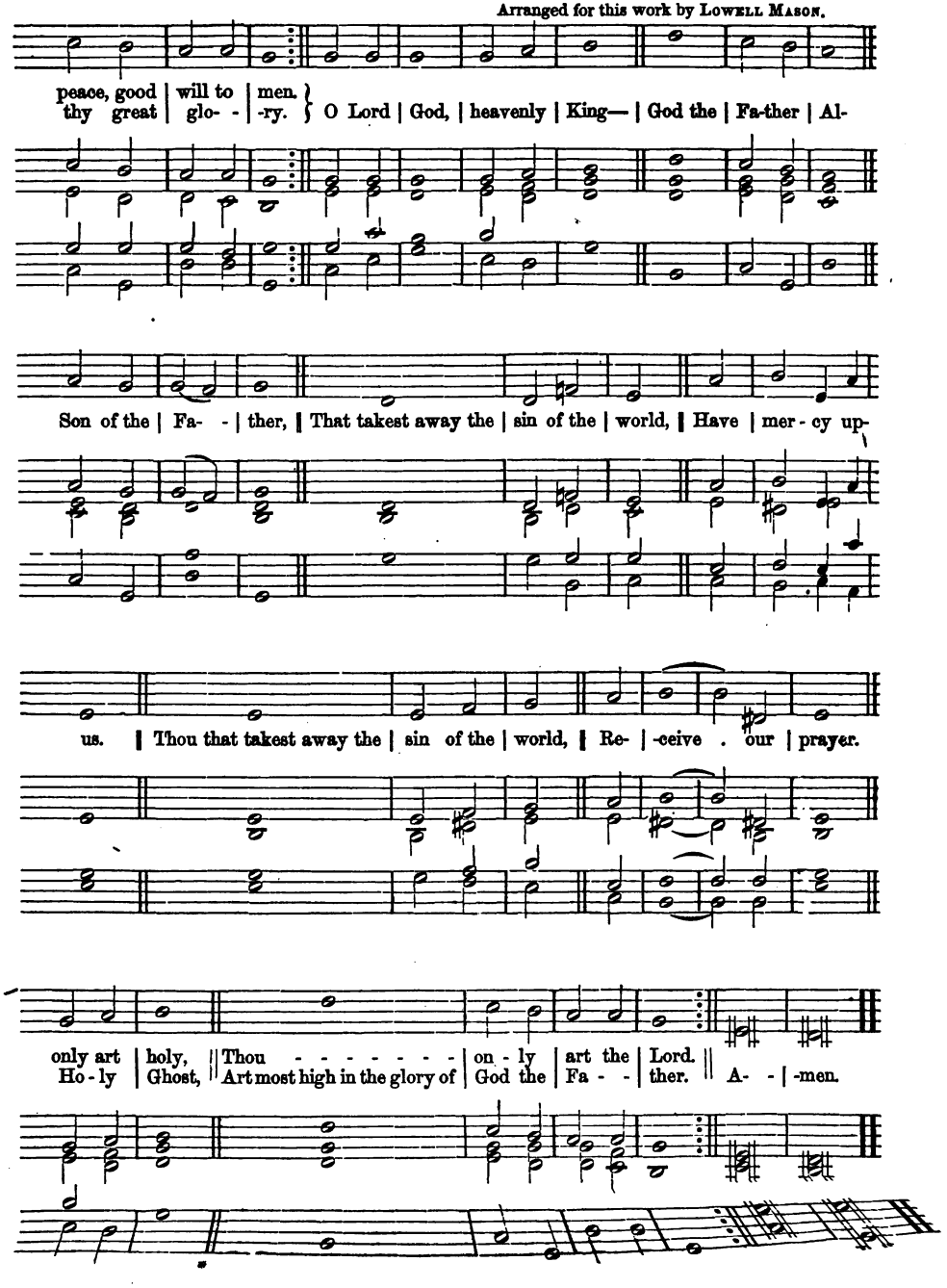

GLORIA IN

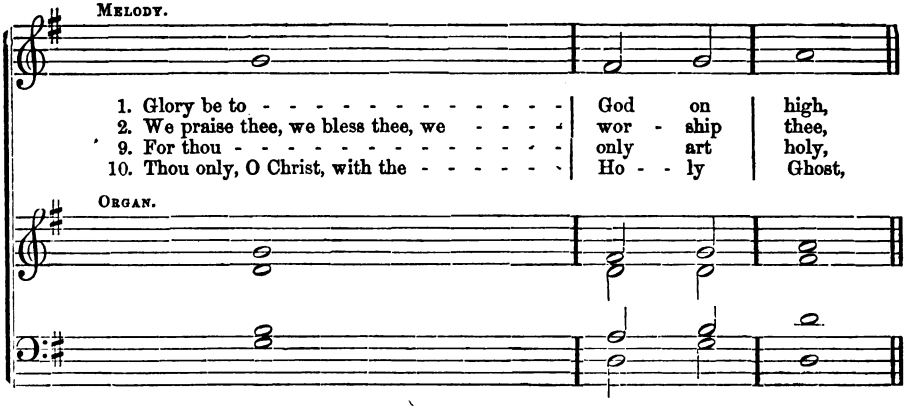

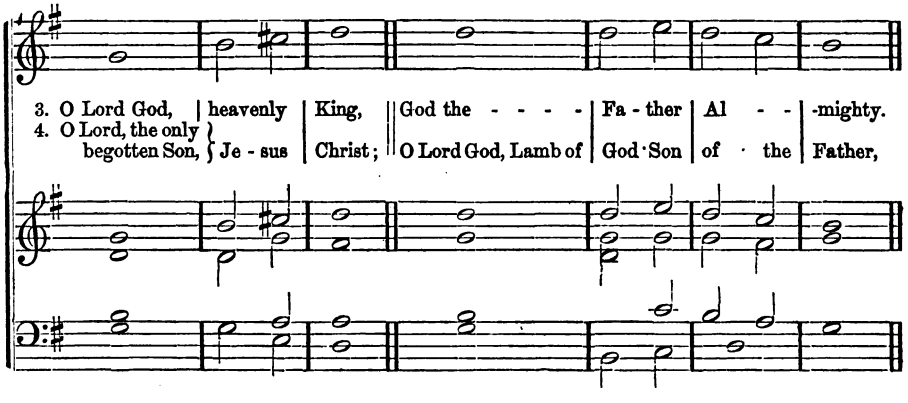

GLORIA PATRI.

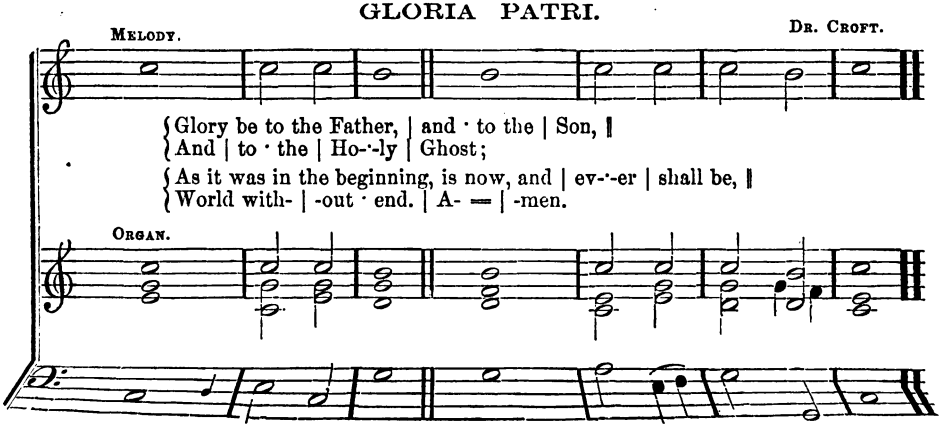

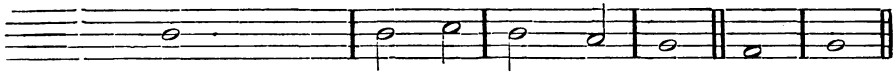

And on earth - - - - - - - - | peace, good- | will towards | men.
We glorify thee, we give thanks to | thee, for | thy great | glory. 3
Thou - - - - - - - - - - - | on - ly | art the | Lord.
Art most high in the - - - - - | glory of | God the | Father. ‖ A - - | -men.

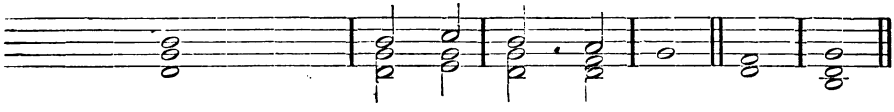

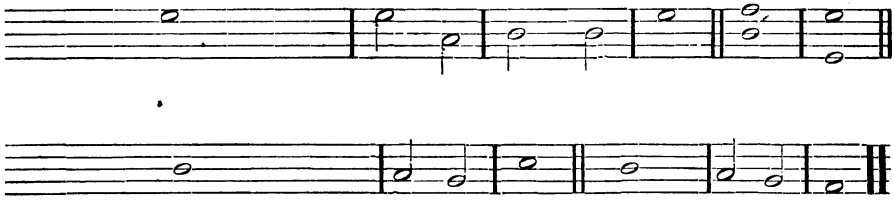

5. That takest away the - - - - - | sins of the | world, ‖ Have mercy | up - on | us.
6. Thou that takest away the - - - | sins of the | world, ‖ Have mercy | up - on | us.
7. Thou that takest away the - - - | sins of the | world, ‖ Re - - - | ceive our | prayer.
8. Thou that sittest at the right hand of | God the | Father, ‖ Have mercy | up - on | us. 9

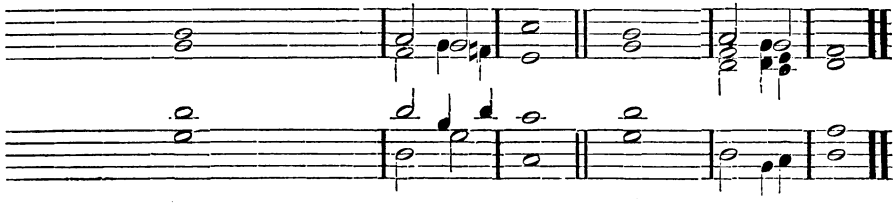

GLORIA PATRI.

MELODY. NOVELLO.

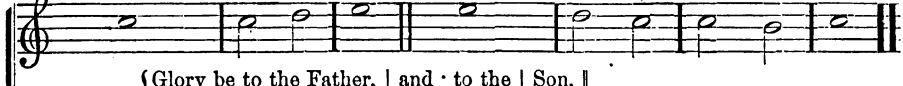

{Glory be to the Father, | and · to the | Son, ‖
{And | to · the | Ho-·-ly | Ghost;

{As it was in the beginning, is now, and | ev-·-er | shall be, ‖
{World with- | -out · end. | A- — | -men.

ORGAN.

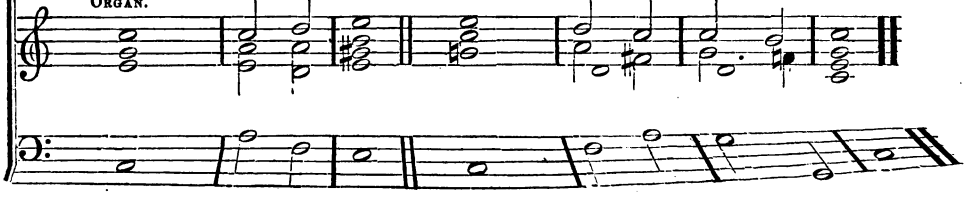

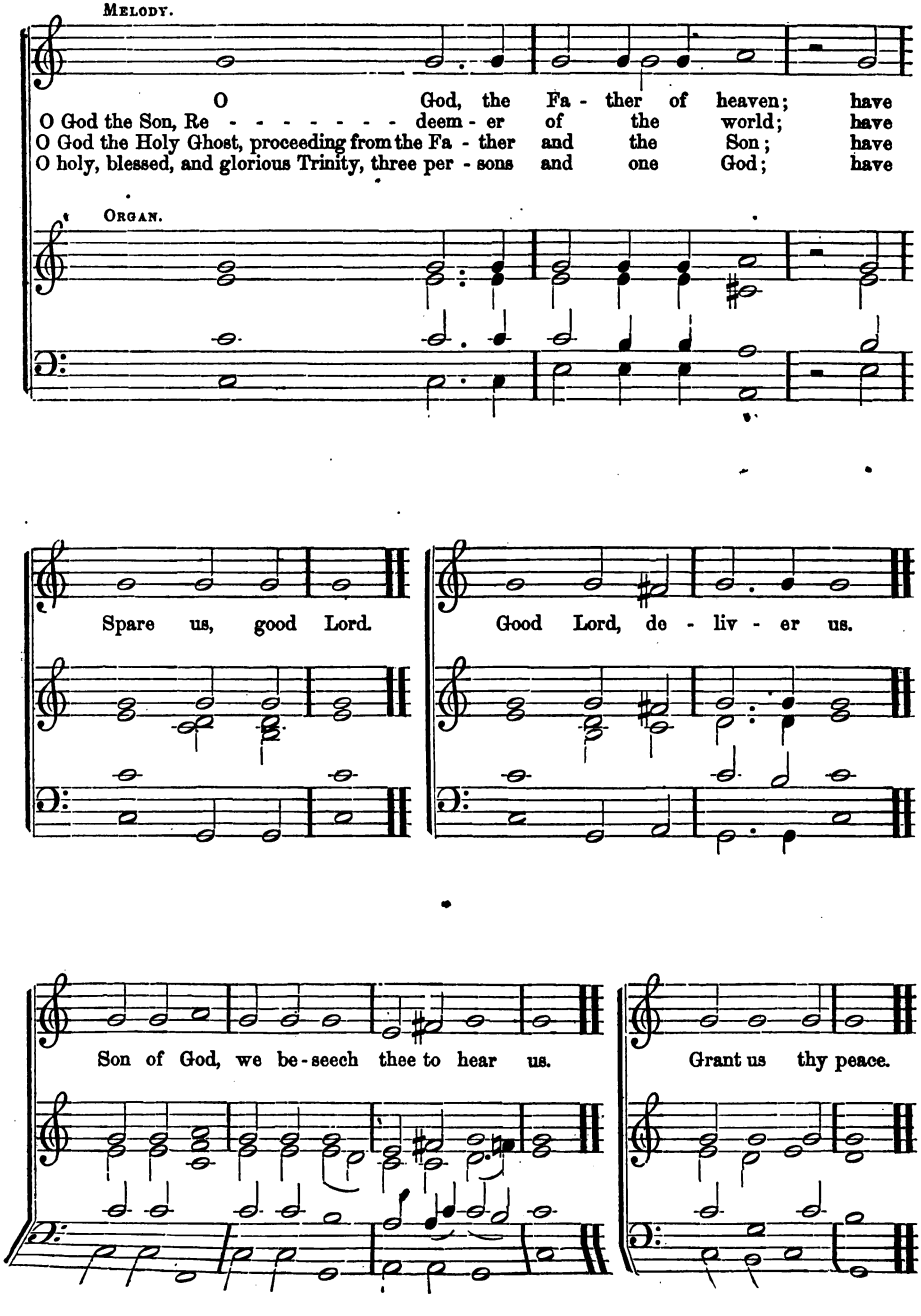
Melody.
O God, the Fa - ther of heaven; have
O God the Son, Re - - - - - - - - deem - er of the world; have
O God the Holy Ghost, proceeding from the Fa - ther and the Son; have
O holy, blessed, and glorious Trinity, three per - sons and one God; have
Organ.
Spare us, good Lord.
Good Lord, de - liv - er us.
Son of God, we be - seech thee to hear us.
Grant us thy peace.

From Tallis.

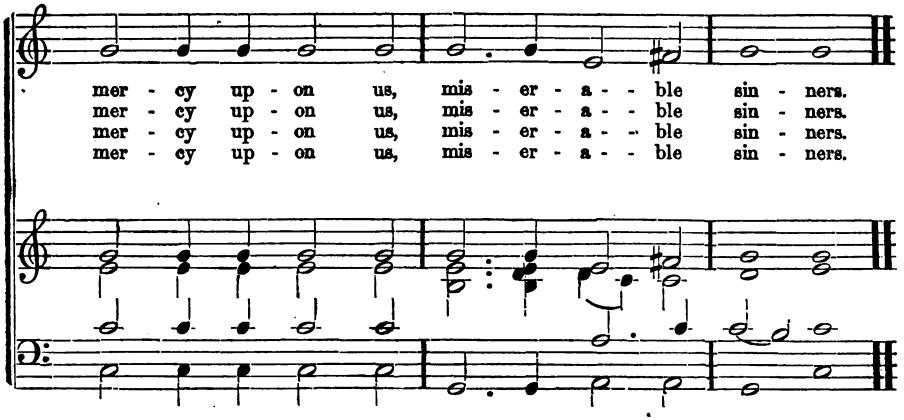
mer - cy up - on us, mis - er - a - - ble sin - ners.
mer - cy up - on us, mis - er - a - - ble sin - ners.
mer - cy up - on us, mis - er - a - - ble sin - ners.
mer - cy up - on us, mis - er - a - - ble sin - ners.

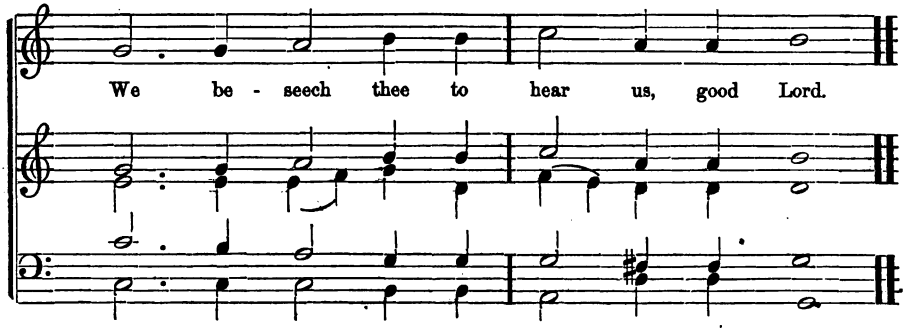
We be - seech thee to hear us, good Lord.

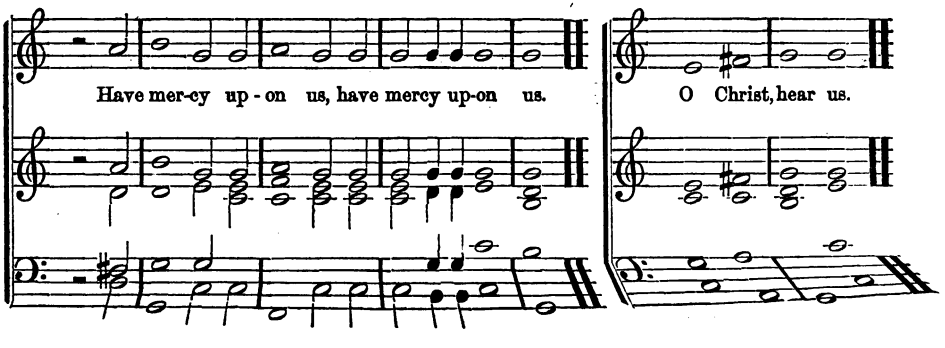
Have mer-cy up - on us, have mercy up-on us.
O Christ, hear us.

RESPONSES TO THE DECALOGUE.

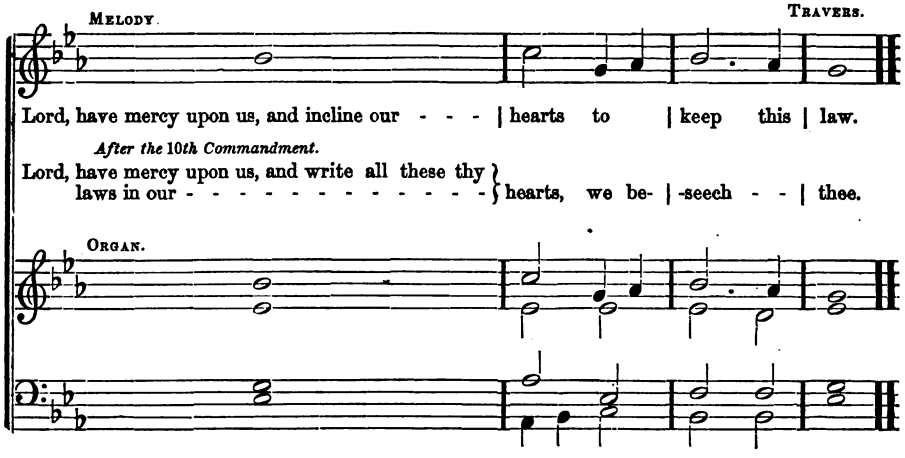

KYRIE ELEISON. No. 2.

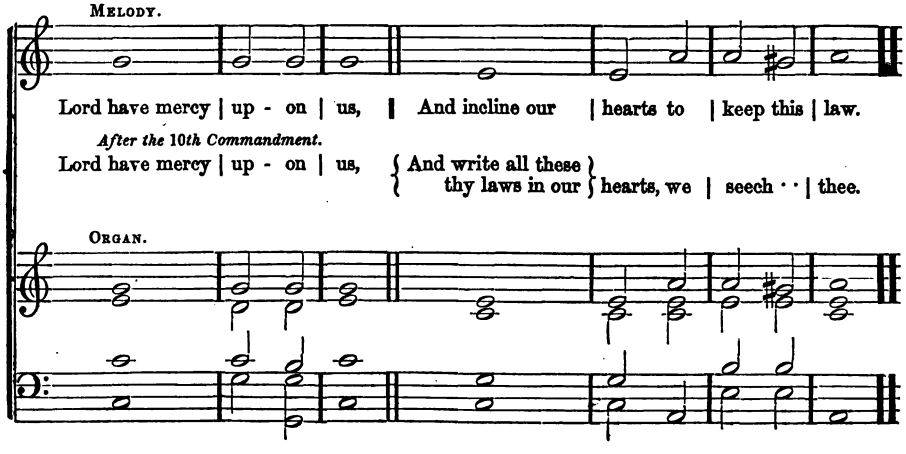

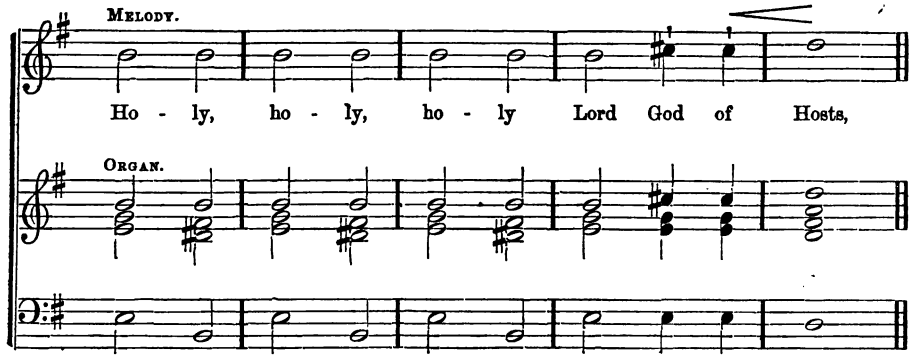
Melody.
Ho - ly, ho - ly, ho - ly Lord God of Hosts,
Organ.

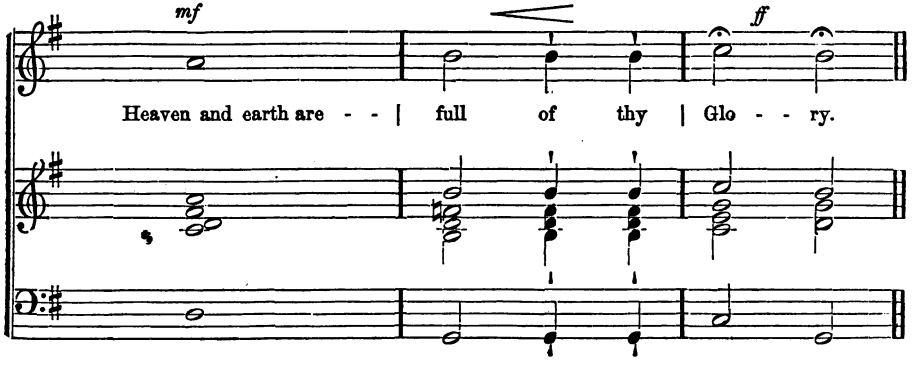
mf
ff
Heaven and earth are - - | full of thy | Glo - - ry.

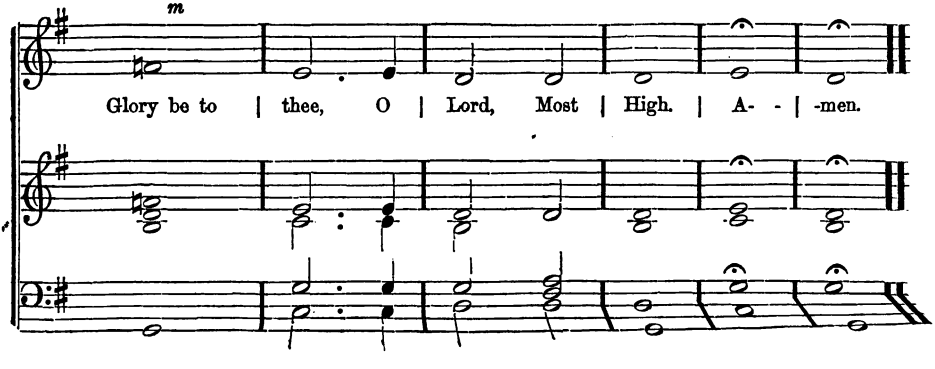
m
Glory be to | thee, O | Lord, Most | High. | A- - | -men.

RESPONSES TO THE DECALOGUE.

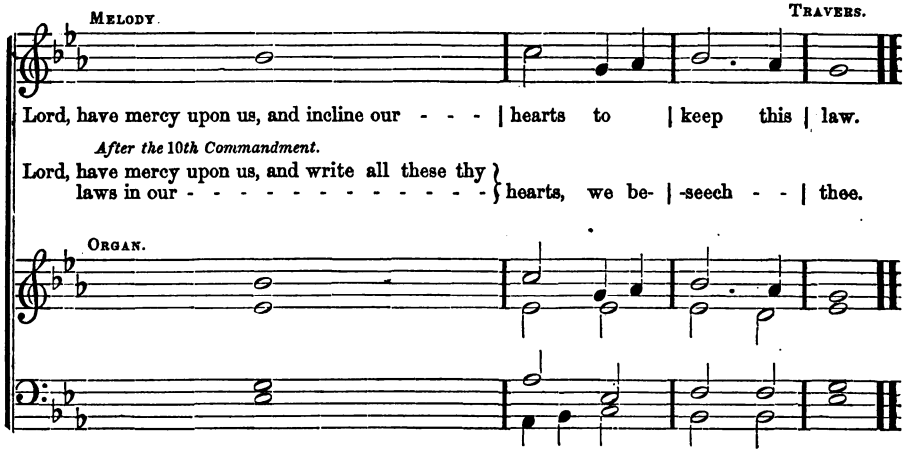

KYRIE ELEISON. No. 2.

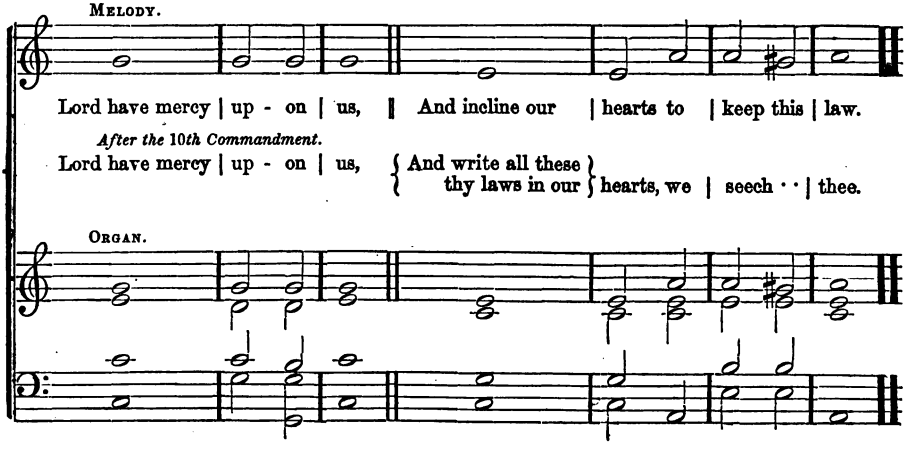

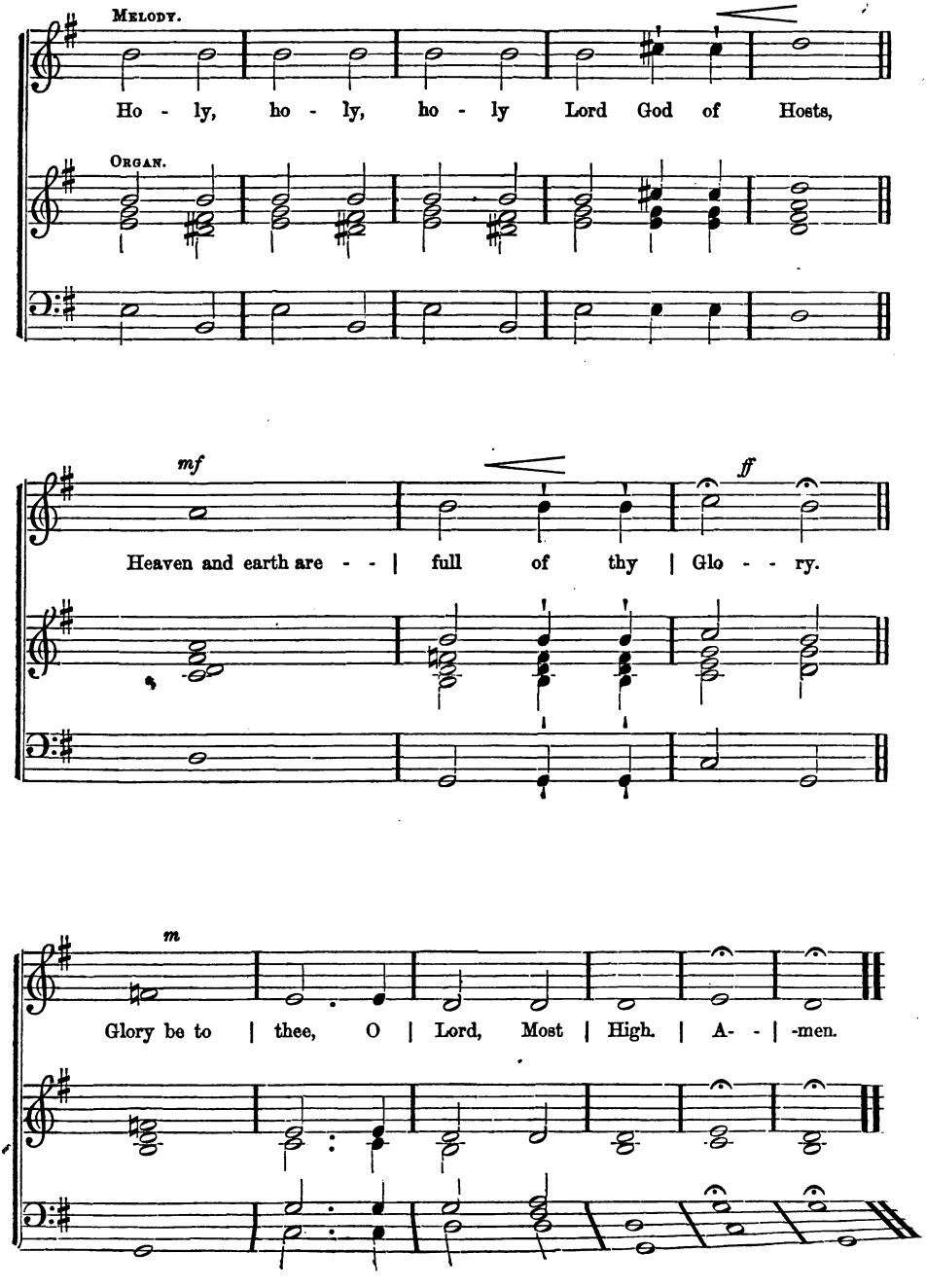
Melody.
Ho - ly, ho - ly, ho - ly Lord God of Hosts,
Organ.
mf
ff
Heaven and earth are - - | full of thy | Glo - - ry.
m
Glory be to | thee, O | Lord, Most | High. | A- - | -men.

INSTEAD OF THE VENITE.

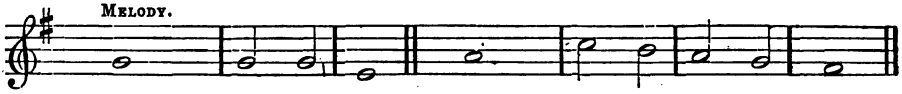

Easter Day.

1. Christ our passover is | sacri-·-ficed | for us; |
Therefore | let · us | keep · the | feast.

3. Christ being raised from the dead | dieth · no | more; |
Death hath no | more · do- | -min-·-ion | over him.

5. Likewise reckon ye also yourselves to be dead indeed | un-·-to | sin; |
But alive unto God through | Je-·-sus | Christ · our | Lord.

7. For since by | man · came | death, |
By man came also the resur- | -rec-·-tion | of · the | dead.

9. Glory be to the Father, | and · to the | Son, |
And | to · the | Ho-·-ly | Ghost.

Thanksgiving Day.

1. Praise ye the Lord; for it is good to sing praises un- | -to · our | God; |
For it is | pleasant · and | praise · is | comely.

3. He healeth those that are | broken · in | heart, |
And | bind-·-eth | up · their | wounds.

5. He giveth to the | beast · his | food, |
And to the | young · — | ravens · which | cry.

7. For he hath strengthened the | bars of · thy | gates; |
He hath | blessed · thy | children · with- | -in thee.

9. Glory be to the Father, | and · to the | Son, |
And | to · the | Ho-·-ly | Ghost;

Laudate Dominum.

1. O praise God | in · his | holiness; |
Praise him in the | firma-·-ment | of · his | power.

3. Praise him in the sound | of · the | trumpet: |
Praise him up- | -on · the | lute · and | harp.

5. Praise him upon the | well-·-tuned | cymbals: |
Praise him up- | -on · the | loud · — | cymbals.

7. Glory be to the Father, | and · to the | Son, |
And | to · the | Ho-·-ly | Ghost.

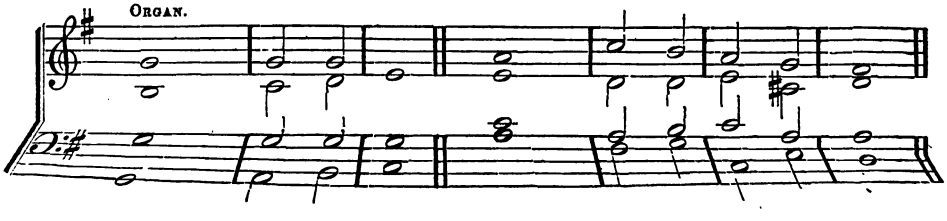

ALSO THE LAUDATE DOMINUM.

JAMES TURLE.

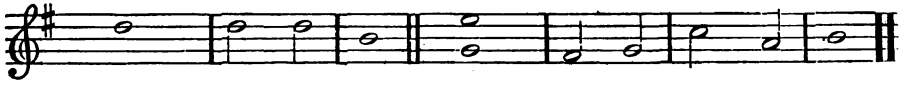

2. { NOT with the old leaven, neither with the leaven of | malice · and | wickedness, ‖
But with the unleavened bread | of · sin- | -cerity · and | truth.

4. { For in that he died, he died unto | sin · — | once; ‖
But in that he liveth, he | liv-·-eth | un-·-to | God.

6. { Christ is risen | from · the | dead, ‖
And become the first- | -fruits · of | them · that | slept.

8. { For as in | Adam · all | die, ‖
Even so in Christ shall | all · be | made · a- | -live.

10. { As it was in the beginning, is now, and | ev-·-er | shall be, ‖
World with- | -out · end. | A- · — | men.

2. { THE Lord doth | build · up Je- | -rusalem; ‖
He gathereth together the | out-·-casts | of . — | Israel.

4. { He covereth the heaven with clouds, and prepareth | rain · for the | earth: ‖
He maketh the grass to | grow · up- | -on · the | mountains.

6. { Praise the Lord, | O · Je- | -rusalem; ‖
Praise thy | God · — | — · O | Zion.

8. { He maketh | peace · in thy | borders, ‖
And filleth thee with the | fi-·-nest | of · the | wheat.

10. { As it was in the beginning, is now, and | ev-·-er | shall be, ‖
World with- | -out · end. | A- — | -men.

2. { PRAISE him in his | no-·-ble | acts: ‖
Praise him according | to · his | excel-·-lent | greatness.

4. { Praise him in the | cymbals · and | dances: ‖
Praise him up- | -on · the | strings · and | pipe.

6. { Let every thing | that · hath | breath ‖
Prai — | — · — | -se · the | Lord.

8. { As it was in the beginning, is now, and | ev-·-er | shall be, ‖
World with- | -out · end. | A- — | -men.

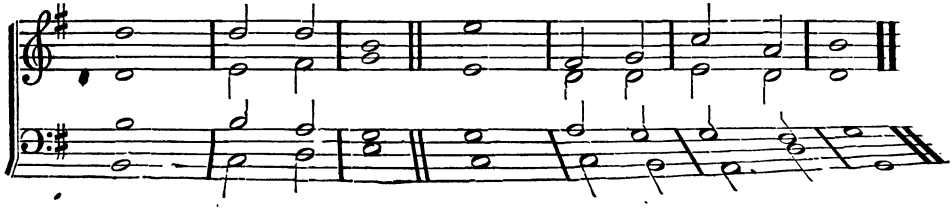

MELODY. DR. GREEN.

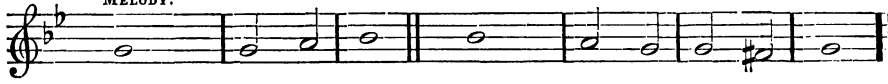

1. LORD, let me know mine end, and the number | of · my | days, ‖
That I may be certified how | long · I | have · to | live.

2. Behold, Thou hast made my days as it were a span long, and mine age is even as nothing in re- | -spect · of | Thee; ‖
And verily every man living is | al-·-to- | -geth-·-er | vanity.

3. For man walketh in a vain shadow, and disquieteth him- | -self · in | vain; ‖
He heapeth up riches, and cannot | tell · — | who · shall | gather them.

4. And now, Lord, | what is · my | hope? ‖ Truly my | hope · is | even · in | Thee.

5. Deliver me from | all · mine of- | -fences, ‖
And make me not a re- | -buke · un- | -to · the | foolish.

6. When Thou with rebukes dost chasten man for sin, Thou makest his beauty to consume away, like as it were a moth | fretting · a | garment; ‖
Every man | there-·-fore | is · but | vanity.

7. Hear my prayer, O Lord, and with Thine ears con- | -sider · my | calling; ‖
Hold not Thy | peace · — | at · my | tears.

8. For I am a stranger with Thee | and · a | sojourner, ‖ as | all · my | fa-·-thers | were.

9. O spare me a little, that I may re- | -cover · my | strength, ‖
Before I go hence, and | be · no | more — | seen.

10. Lord, Thou hast | been · our | refuge ‖ from one gener- | -ation | to an- | -other.

11. Before the mountains were brought forth, or ever the earth and the | world · were | made, ‖ Thou art God from everlasting, and | world · with- | -out — | end.

12. Thou turnest man | to · de- | -struction; ‖
Again Thou sayest, Come a- | -gain, · ye | children · of | men.

13. For a thousand years in Thy sight are | but : as | yesterday, ‖
Seeing that it is past, | as · a | watch · in the | night.

14. As soon as Thou scatterest them they are even | as · a- | -sleep, ‖
And fade away | sudden-·-ly | like · the | grass.

15. In the morning it is green, and | grow-·-eth | up; ‖
But in the evening it is cut | down, · dried | up, · and | withered.

16. For we consume away in | Thy · dis- | -pleasure, ‖
And are afraid at Thy | wrath-·-ful | in-·-dig- | -nation.

17. Thou hast set our mis- | -deeds · be- | -fore Thee, ‖
And our secret sins in the | light · of | Thy · — | countenance.

18. For when Thou art angry, all our | days · are | gone. ‖
We bring our years to an end, as it | were · a | tale · that is | told.

19. The days of our years are threescore years and ten; and though men be so strong that they come to fourscore years, yet is their strength then but | labor · and | sorrow: ‖
So soon passeth it a- | -way, · and | we · are | gone.

20. So teach us to | number · our | days, ‖ that we may ap- | -ply our | hearts unto | wisdom.

GLORIA PATRI.

ORGAN.

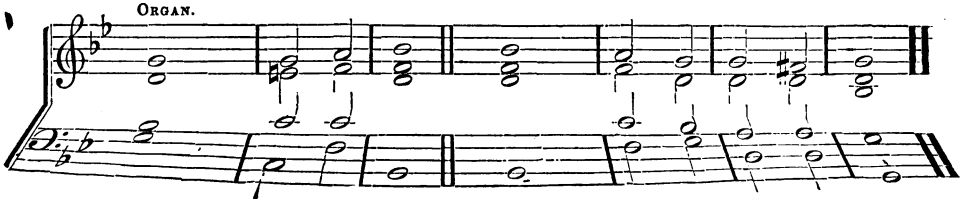

LAUDATE NOMEN.

1. O PRAISE the Lord; laud ye the | name · of the | Lord; ‖
Praise it, O ye | ser-·-vants | of · the | Lord.

2. Ye that stand in the | house · of the | Lord; ‖
In the courts of the | house · of | our · — | God.

3. O praise the Lord, for the | Lord · is | gracious: ‖
O sing praises unto his | name · for | it · is | lovely.

4. The Lord is | gracious · and | merciful, ‖
Long-suffering | and · of | great · — | goodness.

5. The Lord is loving unto | eve-·-ry | man; ‖
And his mercy is | o-·-ver | all · his | works.

6. All thy works praise | thee, · O | Lord; ‖
And thy | saints · give | thanks · un- | -to thee.

7. The Lord doth | build · up Je- | -rusalem; ‖
And gather together the | out-·-casts | of · — | Israel.

8. He healeth those that are | broken · in | heart; ‖
And giveth | medicine · to | heal · their | sickness.

9. The Lord's delight is in | them · that | fear him; ‖
And put their | trust · in | his · — | mercy.

10. Praise the Lord, | O · Je- | -rusalem; ‖
Praise | — · thy | God, · O | Zion.

11. For he hath made fast the | bars of · thy | gates; ‖
And hath | blessed · thy | children · with- | -in thee.

12. He maketh peace | in · thy | borders; ‖
And filleth thee | with · the | flour · of | wheat.

13. He is our God, even the God of whom | cometh · sal- | -vation; ‖
God is the Lord by | whom · we es- | -cape · — | death.

14. O God, wonderful art thou in thy | ho-·-ly | places: ‖ even the God of Israel, he will give strength and power unto his | peo-·-ple. | Blessed · be | God.

15. Glory be to the Father, | and · to the | Son, ‖
And | to · the | Ho-·-ly | Ghost;

16. As it was in the beginning, is now, and | ev-·er | shall be, ‖
World with- | -out · end. | A- — | men.

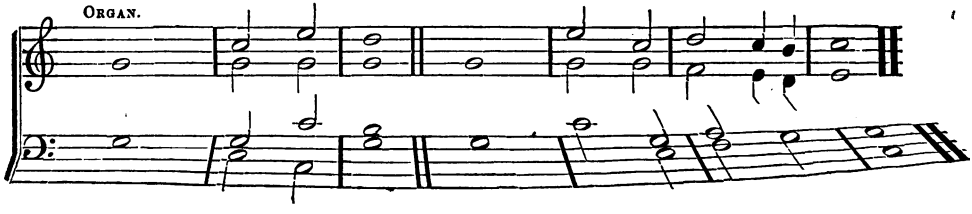

THAT MAY BE CHANTED ON PARTICULAR OCCASIONS,

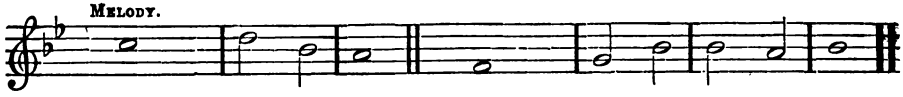

PSALM 20.

Exaudiat te Dominus.

1. The Lord hear thee in the | day · of | trouble; ‖
The Name of the | God · of | Jacob · de- | -fend thee:

2. Send thee help | from · the | sanctuary, ‖
And | strengthen · thee | out · of | Sion.

3. Remember | all · thy | offerings, ‖
And ac- | -cept · thy | burnt — | sacrifice.

4. Grant thee thy | heart's de- | -sire, ‖
And ful- | -fil — | all · thy | mind.

5. We will rejoice in thy salvation, and triumph in the Name of the | Lord · our | God: ‖
The Lord per- | -form · all | thy · pe- | -titions.

6. Now know I that the Lord helpeth his Anointed, and will hear him from his | ho-·-ly | heaven, ‖
Even with the wholesome | strength · of | his · right | hand.

7. Some put their trust in chariots, and | some · in | horses, ‖
But we will remember the | Name of · the | Lord · our | God.

8. They are brought | down · and | fallen; ‖
But we are | risen · and | stand — | upright.

9. Save, Lord; and hear us, O | King · of | heaven, ‖
When | we — | call · up- | -on thee.

PSALM 23.

Dominus regit me.

1. The Lord | is · my | Shepherd, ‖
Therefore | can · I | lack — | nothing.

2. He shall feed me | in a · green | pasture, ‖
And lead me forth be- | -side · the | waters · of | comfort.

3. He shall con- | -vert · my | soul, ‖
And bring me forth in the paths of | righteous-·-ness | for · his | Name's sake.

4. Yea, though I walk through the valley of the shadow of death, I will | fear · no | evil, ‖
For thou art with me; thy | rod · and | thy · staff | comfort me.

5. Thou shalt prepare a table before me against | them · that | trouble me; ‖
Thou hast anointed my head with oil, and | my · cup | shall · be | full.

6. But thy loving kindness and mercy shall follow me all the days | of · my | life; ‖
And I will dwell in the house | of · the | Lord · for | ever.

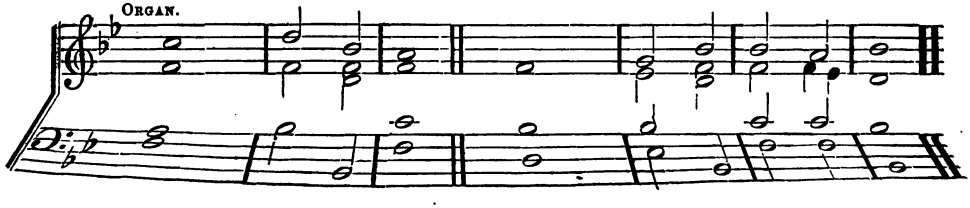

OR INSTEAD OF THE METRICAL VERSION.

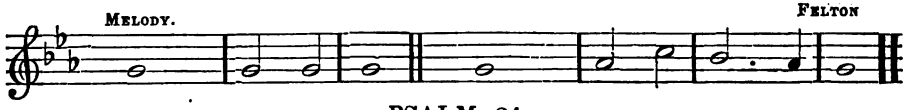

PSALM 24.

DOMINI EST TERRA.

1. THE earth is the Lord's, and all that | there-·-in | is; ‖
The compass of the world, and | they · that | dwell · there- | -in.

2. For he hath founded it up- | -on · the | seas, ‖
And pre- | -pared it · up- | -on · the | floods.

3. Who shall ascend into the hill | of · the | Lord? ‖
Or who shall rise up | in · his | ho-·-ly | place!

4. Even he that hath clean hands, | and a · pure | heart; ‖ And that hath not lift up his mind unto vanity, nor | sworn · to de- | -ceive · his | neighbor.

5. He shall receive the blessing | from · the | Lord, ‖
And righteousness from the | God · of | his · sal- | -vation.

6. This is the generation of | them · that | seek him; ‖
Even of them that | seek · thy | face, · O | Jacob.

7. Lift up your heads, O ye gates; and be ye lift up, ye ever- | -last-·-ing | doors; ‖
And the King of | glo-·-ry | shall · come | in.

8. Who is the | King · of | glory? ‖
It is the Lord, strong and mighty, even the | Lord — | mighty · in | battle.

9. Lift up your heads, O ye gates; and be ye lift up, ye ever- | -last-·-ing | doors; ‖
And the King of | glo-·-ry | shall · come | in.

10. Who is the | King · of | glory? ‖
Even the Lord of hosts, | he is · the | King · of | glory.

PSALM 43.

JUDICA ME, DEUS.

1. GIVE sentence with me, O God, and defend my cause against the un- | -god-·-ly | people; ‖ O deliver me from the de- | -ceitful · and | wick-·-ed | man.

2. For thou art the God of my strength; why hast thou | put · me | from thee? ‖
And why go I so heavily, | while · the | enemy · op- | -presseth me?

3. O send out thy light and thy truth, that | they · may | lead me, ‖
And bring me unto thy holy | hill, · and | to · thy | dwelling.

4. And that I may go unto the altar of God, even unto the God of my | joy · and | gladness; ‖ And upon the harp will I give thanks unto | thee, · O | God, · my | God.

5. Why art thou so heavy, | O · my | soul? ‖
And why art thou | so · dis- | -quieted · with- | -in me?

6. O put thy | trust · in | God: ‖ For I will yet give him thanks, which is the help of my | counte-·-nance | and · my | God.

GLORIA PATRI.

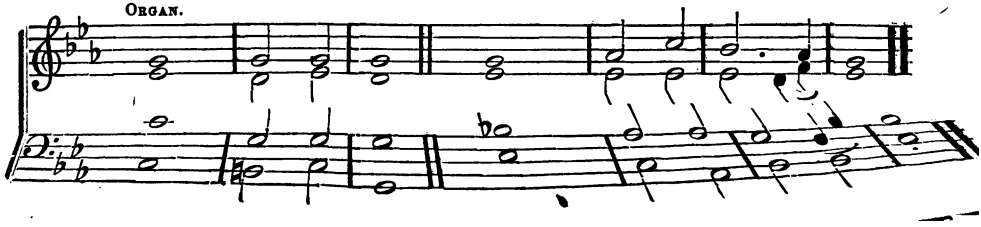

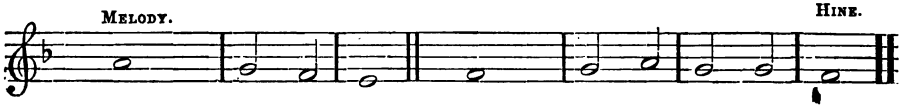

PSALM 42.

Quemadmodum.

1. Like as the hart de- | -sireth · the | water-brooks, ‖
So longeth my soul | af-·-ter | thee, · O | God.

2. My soul is athirst for God, yea, even for the | liv-·-ing | God: ‖
When shall I come to appear be- | -fore · the | presence · of | God?

3. My tears have been my meat | day · and | night, ‖
While they daily say unto me, | Where · is | now · thy | God?

4. Now when I think thereupon, I pour out my heart | by · my- | -self; ‖
For I went with the multitude, and brought them forth in- | -to · the | house · of | God;

5. In the voice of praise | and · thanks- | -giving, ‖ Among such as | keep — | ho-·-ly | day.

6. Why art thou so full of heaviness, | O · my | soul? ‖
And why art thou | so · dis- | -quieted · with- | -in me?

7. Put thy | trust · in | God; ‖
For I will yet give him thanks | for · the | help of · his | countenance.

8. My God, my soul is | vexed · with- | -in me; ‖ Therefore will I remember thee concerning the land of Jordan, and the | lit-·-tle | hill · of | Hermon.

9. One deep calleth another, because of the noise | of · the | water-pipes; ‖
All thy waves and | storms — | are · gone | over me.

10. The Lord hath granted his loving-kindness | in · the | day-time; ‖ And in the night season did I sing of him, and made my prayer un- | -to · the | God of · my | life.

11. I will say unto the God of my strength, Why hast | thou · for- | -gotten me? ‖
Why go I thus heavily | while · the | enemy · op- | -presseth me?

12. My bones are smitten asunder as | with · a | sword, ‖
While mine enemies, that trouble me, | cast · me | in · the | teeth;

13. Namely, while they say | daily · un- | -to me, ‖ Where | — is | now · thy | God?

14. Why art thou so vexed, | O . my | soul? ‖
And why art thou | so · dis- | -quieted · with- | -in me?

15. O put thy | trust · in | God; ‖
For I will yet thank him, which is the help of my | counte-·-nance, | and · my | God.

PSALM 46.

Deus noster refugium.

1. God is our | hope · and | strength; ‖ A very | pre-·-sent | help · in | trouble.

2. Therefore will we not fear, though the | earth · be | moved; ‖
And though the hills be carried in- | -to · the | midst of · the | sea.

3. Though the waters thereof | rage · and | swell, ‖
And though the mountains shake at the | tem-·-pest | of · the | same.

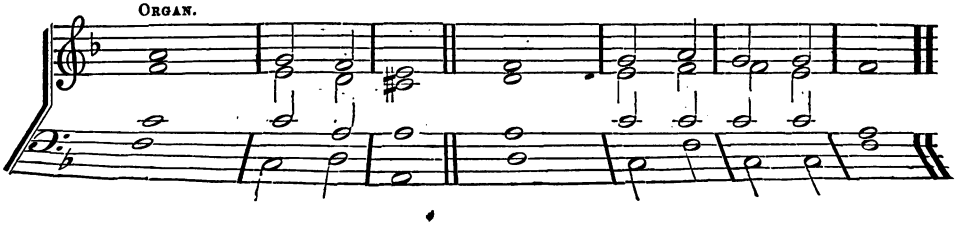

4. { The rivers of the flood thereof shall make glad the | city · of | God; ‖
The holy place of the tabernacle | of · the | most — | Highest.

5. { God is in the midst of her, therefore shall she not | be · re- | -moved; ‖
God shall | help her, · and | that · right | early.

6. { The heathen make much ado, and the | kingdoms · are | moved; ‖
But God hath showed his voice, and the | earth · shall | melt · a- | -way.

7. The Lord of | hosts · is | with us; ‖ The God of | Ja-·-cob | is · our | refuge.

8. { O come hither, and behold the | works of · the | Lord, ‖
What destruction he hath | brought · up- | -on · the | earth.

9. { He maketh wars to cease in | all · the | world; ‖ He breaketh the bow, and knappeth the spear in sunder, and burneth the | cha-·-riots | in · the | fire.

10. { Be still then, and know that | I · am | God: ‖
I will be exalted among the heathen, and I will be ex- | -alt-·-ed | in · the | earth.

11. The Lord of | hosts · is | with us; ‖ The God of | Ja-·-cob | is · our | refuge.

PSALM 65.

TE DECET HYMNUS.

1. { THOU, O God, art | praised · in | Sion; ‖
And unto thee shall the vow be per- | -form-·-ed | in · Je- | -rusalem.

2. Thou that | hearest · the | prayer, ‖ Unto | thee · shall | all · flesh | come.

3. { My misdeeds pre- | -vail · a- | -gainst me: ‖
O be thou | merci-·-ful | unto · our | sins.

4. { Blessed is the man whom thou choosest, and receivest | un-·-to | thee; ‖
He shall dwell in thy court, and shall be satisfied with the pleasures of thy house, even | of · thy | ho-·-ly | temple.

5. { Thou shalt show us wonderful things in thy righteousness, O God of | our · sal- | -vation; ‖ Thou that art the hope of all the ends of the earth, and of them that remain | in · the | broad — | sea.

6. { Who in his strength setteth | fast · the | mountains, ‖
And is | girded · a- | -bout · with | power.

7. { Who stilleth the raging | of · the | sea, ‖
And the noise of his waves, and the | mad-·-ness | of · the | people.

8. { They also that dwell in the uttermost parts of the earth shall be afraid | at · thy | tokens, ‖
Thou that makest the out-goings of the | morning · and | evening · to | praise thee.

9. { Thou visitest the earth, and | bless-·-est | it; ‖
Thou | makest · it | ve-·-ry | plenteous.

10. { The river of God is | full · of | water: ‖
Thou preparest their corn; for so thou pro- | -vi-·-dest | for · the | earth.

11. { Thou waterest her furrows; thou sendest rain into the little | valleys · there- | -of: ‖
Thou makest it soft with the drops of rain, and | blessest · the | in-·-crease | of it.

12. { Thou crownest the year | with · thy | goodness; ‖
And | — thy | clouds · drop | fatness.

13. { They shall drop upon the dwellings | of · the | wilderness; ‖
And the little hills shall re- | -joice · on | ev-·-ery | side.

14. { The folds shall be | full · of | sheep; ‖
The valleys also shall stand so thick with corn, that | they · shall | laugh · and | sing.

15. Glory be *to the Father,* | and · to the | Son, ‖ And | to · the | Ho-·-ly | Ghost:

16. { *As it was in the beginning,* is now, and | ev-·-er | shall be, ‖
World with- | *out* · end. | A- — | -men.

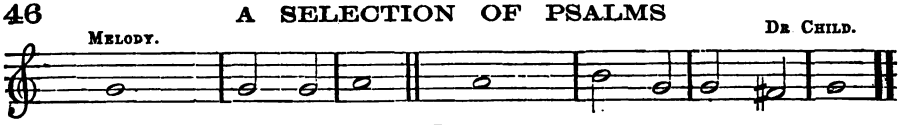

PSALM 84.

Quam dilecta.

1. O how amiable | are · thy | dwellings; ‖
Thou | —·— | Lord · of | hosts!

2. My soul hath a desire and longing to enter into the | courts of · the | Lord; ‖
My heart and my flesh rejoice | in · the | liv-·-ing | God.

3. Yea, the sparrow hath found her an house, and the swallow a nest, where she may |
lay · her | young; ‖ Even thy altars, O Lord of hosts, my | king — | and · my | God.

4. Blessed are they that dwell | in · thy | house; ‖
They will be | al-·-way | prais-·-ing | thee.

5. Blessed is the man whose strength | is · in | thee; ‖
In whose | heart — | are · thy | ways.

6. Who going through the vale of misery, use it | for · a | well; ‖
And the | pools · are | filled · with | water.

7. They will go from | strength · to | strength, ‖
And unto the God of gods appeareth every | one · of | them · in | Sion.

8. O Lord God of hosts, | hear · my | prayer; ‖ Hearken, | O — | God · of | Jacob.

9. Behold, O God, | our · de- | -fender, ‖
And look upon the | face · of | thine · A- | -nointed.

10. For one day | in · thy | courts ‖ Is | bet-·-ter | than · a | thousand.

11. I had rather be a door-keeper in the | house of · my | God, ‖
Than to dwell | in · the | tents of · un- | -godliness.

12. For the Lord God is a light | and · de- | -fence; ‖
The Lord will give grace and worship; and no good thing shall he withhold from
them that | live · a | god-·-ly | life.

13. O Lord | God · of | hosts, ‖ Blessed is the man that | putteth · his | trust · in | thee.

PSALM 93.

Dominus regnavit.

1. The Lord is King, and hath put on | glorious · ap- | -parel; ‖
The Lord hath put on his apparel, and | girded · him- | -self · with | strength.

2. He hath made the round | world · so | sure, ‖ That | — it | cannot · be | moved.

3. Ever since the world began, hath thy seat | been · pre- | -pared; ‖
Thou | art · from | ev-·-er- | -lasting.

4. The floods are risen, O Lord; the floods have lift | up · their | voice: ‖
The | floods · lift | up · their | waves.

5. The waves of the sea are mighty, | and · rage | horribly; ‖
But yet the Lord, who | dwelleth · on | high, · is | mightier.

6. Thy testimonies, O Lord, are | ve-·-ry | sure: ‖
Holiness be- | -cometh · thine | house · for | ever.

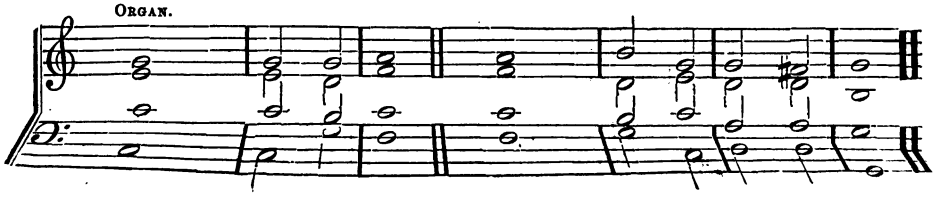

MELODY.

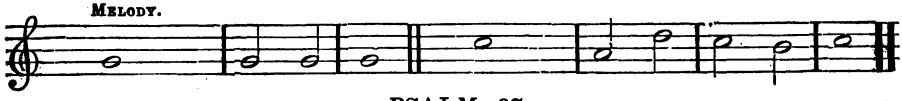

PSALM 97.

DOMINUS REGNAVIT.

1. THE Lord is King, the earth may be | glad · there- | -of; ‖
Yea, the multitude of the isles | may · be | glad · there- | -of.
2. Clouds and darkness are | round · a- | -bout him: ‖
Righteousness and judgment are the habit- | -a-·-tion | of · his | seat.
3. There shall go a | fire · be- | -fore him, ‖
And burn up his | enemies · on | eve-·-ry | side.
4. His lightnings gave shine un- | -to · the | world: ‖
The earth | saw it · and | was · a- | -fraid.
5. The hills melted like wax, at the presence | of · the | Lord; ‖
At the presence of the | Lord · of | the · whole | earth.
6. The heavens have de- | .clared · his | righteousness, ‖
And all the | people · have | seen · his | glory.
7. Confounded be all they that worship carved images, and that de- | -light · in | vain gods; ‖ Worship | him, — | all · ye | gods.
8. Sion heard of it, | and · re- | -joiced; ‖
And the daughters of Judah were glad, because | of · thy | judgments, · O | Lord.
9. For thou, Lord, art higher than all that are | in · the | earth: ‖
Thou art exalted | far · a- | -bove — | all gods.
10. O ye that love the Lord, see that ye hate the thing | which · is | evil; ‖
The Lord preserveth the souls of his saints; he shall deliver them from the | hand · of | the · un- | -godly.
11. There is sprung a light | for · the | righteous; ‖
And joyful gladness for | such · as | are · true- | -hearted.
12. Rejoice in the | Lord, · ye | righteous; ‖
And give thanks for a re- | -mem-·-brance | of · his | holiness.

PSALM 110.

DIXIT DOMINUS.

1. THE Lord said | un-·-to | my Lord; ‖
Sit thou on my right hand, until I | make · thine | enemies · thy | footstool.
2. The Lord shall send the rod of thy power | out · of | Sion; ‖
Be thou ruler, even in the | midst · a. | -mong · thine | enemies.
3. In the day of thy power shall the people offer thee free-will-offerings with an | ho-·-ly | worship; ‖ The dew of thy birth is | of · the | womb of · the | morning.
4. The Lord sware, and will | not · re- | -pent, ‖
Thou art a priest for ever after the | or-·-der | of · Mel- | -chisedech.
5. The Lord up- | -on · thy | right hand ‖
Shall wound even kings, | in · the | day of · his | wrath.
6. He shall judge among the heathen; he shall fill the places | with the · dead | bodies, ‖
And smite in sunder the heads | o-·-ver | di-·-vers | countries.
7. He shall drink of the brook | in · the | way; ‖
Therefore shall | he · lift | up · his | head.

GLORIA PATRI.

ORGAN.

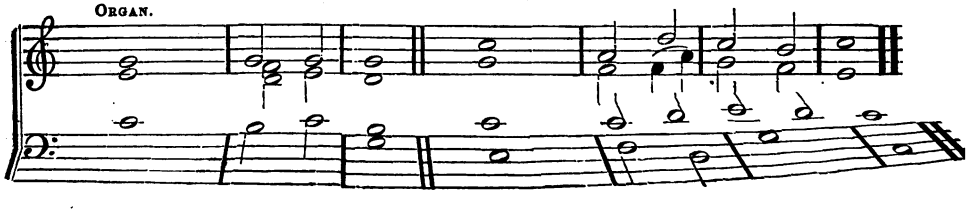

MELODY. REV. W. H. HAVERGAL.

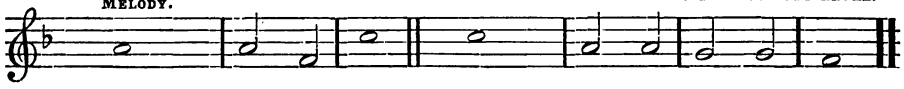

PSALM 116.

DILEXI, QUONIAM.

1. I | AM · well | pleased ‖
That the Lord hath | heard · the | voice of · my | prayer;

2. That he hath inclined his ear | un-·-to | me; ‖
Therefore will I call upon | him · as | long as · I | live.

3. The snares of death compassed me | round · a- | -bout, ‖
And the pains of | hell · gat | hold · up- | -on me.

4. I shall find trouble and heaviness; and I will call upon the Name | of · the | Lord; ‖
O Lord, I be- | -seech · thee, | deliver · my | soul.

5. Gracious is the | Lord, · and | righteous; ‖
Yea, | our — | God · is | merciful.

6. The Lord pre- | -serveth · the | simple; ‖
I was in | mise-·-ry | and · he | helped me.

7. Turn again then unto thy rest, | O · my | soul; ‖
For the | Lord · — | hath · re- | -warded thee.

8. And why? thou hast delivered my | soul · from | death, ‖
Mine eyes from tears, | and · my | feet · from | falling.

9. I will walk be- | -fore · the | Lord ‖
In the | land — | of · the | living.

10. I believed, and therefore will I speak; but I | was · sore | troubled; ‖
I said in my | haste, — | All men · are | liars.

11. What reward shall I give un- | -to · the | Lord, ‖
For all the benefits that | he · hath | done · un- | -to me?

12. I will receive the | cup of · sal- | -vation, ‖
And call up- | -on · the | Name of · the | Lord.

13. I will pay my vows now in the presence of | all · his | people: ‖
Right dear in the sight of the Lord | is · the | death of · his | saints.

14. Behold, O Lord, how that I | am · thy | servant: ‖
I am thy servant, and the son of thine handmaid; thou hast | broken · my | bonds in | sunder.

15. I will offer to thee the sacrifice | of · thanks- | -giving, ‖
And will call up- | -on · the | Name of · the | Lord.

16. I will pay my vows unto the Lord, in the sight of | all · his | people: ‖
In the courts of the Lord's house, even in the midst of thee, O Je- | -rusa-·-lem. |
Praise · the | Lord.

ORGAN.

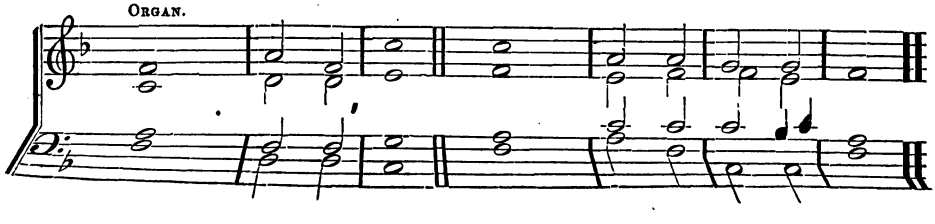

PARTS OF PSALM 119.

Defecit anima mea.

1. My soul hath longed for thy · sal- | -vation, ‖
And I have a good hope, be- | -cause — | of · thy | word.

2. Mine eyes long sore | for · thy | word; ‖
Saying, O | when — | wilt · thou | comfort me?

3. For I am become like a bottle | in · the | smoke; ‖
Yet do I | not · for- | -get · thy | statutes.

4. How many are the | days of · thy | servant? ‖
When wilt thou be avenged of | them · that | per-·-se- | -cute me?

5. The proud have digged | pits · for | me, ‖ Which | are · not | after · thy | law.

6. All thy com- | -mandments · are | true: ‖
They persecute me falsely; | O · be | thou · my | help.

7. They had almost made an end of | me up-·-on | earth, ‖
But I for- | -sook · not | thy · com- | -mandments.

8. O quicken me after thy | lov-·-ing- | -kindness; ‖
And so shall I keep the | testi-·-monies | of · thy | mouth.

In æternum, Domine.

1. O | Lord, · thy | word ‖ Endureth | for — | ever · in | heaven.

2. Thy truth also remaineth from one generation | to · an- | -other; ‖
Thou hast laid the foundation of the | earth, · and | it · a- | -bideth.

3. They continue this day according | to · thine | ordinance; ‖
For | all · things | serve — | thee.

4. If my delight had not been | in · thy | law, ‖
I should have | perish-·-ed | in · my | trouble.

5. I will never forget | thy · com- | -mandments, ‖
For with them | thou · hast | quicken-·-ed | me.

6. I am | thine, · O | save me; ‖ For I | have · sought | thy · com- | -mandments.

7. The ungodly laid wait for me, | to · de- | -stroy me; ‖
But I | will · con- | -sider · thy | testimonies.

8. I see that all things come | to · an | end; ‖
But thy commandment | is · ex- | -ceed-·-ing | broad.

Lucerna pedibus meis.

1. Thy word is a lantern un- | -to · my | feet, ‖ And a | light · un- | -to · my | paths.

2. I have sworn, and am | steadfast-·-ly | purposed ‖
To | keep · thy | right-·-eous | judgments.

3. I am troubled a- | -bove — | measure; ‖
Quicken me, O Lord, ac- | -cord-·-ing | to · thy | word.

4. Let the free-will-offerings of my mouth | please thee, · O | Lord, ‖
And | teach — | me · thy | judgments.

5. My soul is alway | in · my | hand, ‖ Yet do I | not · for- | -get · thy | law.

6. The ungodly have laid a | snare · for | me, ‖
But yet I swerved | not · from | thy · com- | -mandments.

7. Thy testimonies have I claimed as mine heritage | for — | ever: ‖
And why? they are the | ve-·-ry | joy of · my | heart.

8. I have applied my heart to fulfil thy | sta-·-tutes | alway, ‖
Even | un — | -to · the | end.

9. Glory be to the Father, | and · to the | Son, ‖ And | to · the | Ho-·-ly | Ghost.

10. *As it was in the beginning*, is now, and | ev-·-er | shall be, ‖
World with- | *-out* · end. | A- — | -men.

PSALM 121.

Levavi oculos.

1. I will lift up mine eyes un- | -to · the | hills, ‖
From | whence — | cometh · my | help.

2. My help cometh even | from · the | Lord, ‖
Who | hath · made | heaven · and | earth.

3. He will not suffer thy | foot to · be | moved; ‖
And he that | keepeth · thee | will · not | sleep.

4. Behold, he that | keep-·-eth | Israel ‖
Shall | nei-·-ther | slumber · nor | sleep.

5. The Lord himself | is · thy | keeper; ‖
The Lord is thy de- | -fence · up- | -on · thy | right hand;

6. So that the sun shall not | burn thee · by | day, ‖
Neither | the — | moon · by | night.

7. The Lord shall preserve thee | from · all | evil; ‖
Yea, it is even he | that · shall | keep · thy | soul.

8. The Lord shall preserve thy going out, and thy | com-·-ing | in, ‖
From this time | forth · for | ev-·-er- | -more.

PSALM 124.

Nisi quia Dominus.

1. If the Lord himself had not been on our side, now may | Is-·-rael | say; ‖
If the Lord himself had not been on our side, when | men · rose | up · a- | -gainst us;

2. They had swallowed | us · up | quick; ‖
When they were so | wrathfully · dis- | -pleas-·-ed | at us.

3. Yea, the | waters · had | drowned us, ‖
And the stream | had · gone | over · our | soul.

4. The deep waters | of · the | proud ‖
Had | gone · even | over · our | soul.

5. But praised | be · the | Lord, ‖
Who hath not given us over for a | prey · un- | -to · their | teeth.

6. Our soul is escaped even as a bird out of the | snare of · the | fowler; ‖
The snare is broken, | and · we | are · de- | -livered.

7. Our help standeth in the | Name of · the | Lord, ‖
Who hath | made — | heaven · and | earth.

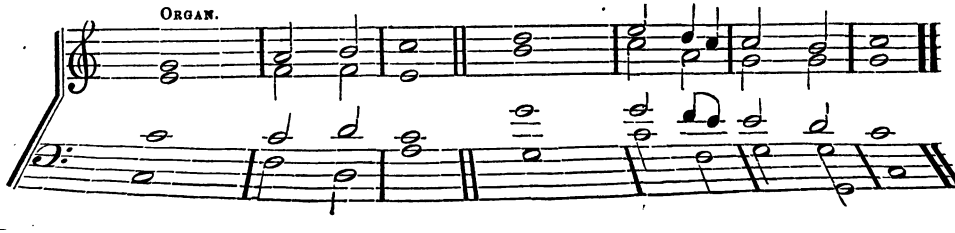

PSALM 125.

QUI CONFIDUNT.

1. THEY that put their trust in the Lord shall be even | as the · mount | Sion, ‖
Which may not be removed, but | stand-·-eth | fast · for | ever.

2. The hills stand a- | -bout · Je- | -rusalem; ‖
Even so standeth the Lord round about his people, from this time | forth · for ev-·-er- | -more.

3. For the rod of the ungodly cometh not into the | lot of · the | righteous; ‖
Lest the righteous put | their · hand | un-·-to | wickedness.

4. Do | well, · O | Lord, ‖
Unto those that are | good, · and | true · of | heart.

5. As for such as turn back unto | their · own | wickedness, ‖
The Lord shall lead them forth with the evil doers; but | peace · shall | be up-·-on Israel.

PSALM 127.

NISI DOMINUS.

1. EXCEPT the Lord | build · the | house, ‖
Their labor | is · but | lost · that | build it.

2. Except the Lord | keep · the | city, ‖
The watchman | wak-·-eth | but · in | vain.

3. It is but lost labor that ye haste to rise up early, and so late take rest, and eat the | bread · of | carefulness; ‖
For so he giveth | his · be- | -lov-·-ed | sleep.

4. Lo, children and the | fruit of · the | womb, ‖
Are an heritage and gift that | com-·-eth | of · the | Lord.

5. Like as the arrows in the | hand of · the | giant, ‖
Even | so · are | the · young | children.

6. Happy is the man that hath his quiver | full · of | them; ‖
They shall not be ashamed, when they speak with their | ene-·-mies | in · the | gate.

PSALM 130.

DE PROFUNDIS.

1. OUT of the deep have I called unto | thee; · O | Lord; ‖
Lord, | —·— | hear · my | voice.

2. O let thine ears con- | -si-·-der | well ‖
The | voice · of | my · com- | -plaint.

3. If thou, Lord, wilt be extreme to mark what is | done · a- | -miss, ‖
O | Lord, · who | may · a- | -bide it?

4. For there is | mer-·-cy | with thee; ‖
Therefore | shalt — | thou · be | feared.

5. I look for the Lord; my soul doth | wait · for | him; ‖
In | his · word | is · my | trust.

6. My soul fleeth un- | -to · the | Lord ‖
Before the morning watch, I say, be- | -fore · the | morn-·-ing | watch.

7. Until I find out a place for the temple | of · the | Lord; ‖
An habitation for the | might-·-y | God · of | Jacob.

8. Lo, we heard of the | same · at | Ephrata, ‖
And | found · it | in · the | wood.

9. Glory be to the Father, | and · to the \ Son, \ And \ to · the \ Ho-·-ly \ Ghost,

10. *As it was in the* beginning, is now, and \ ev-·-er \ shall be, \
World with- | -out · end. | A- — \ -men.

ANGEL'S HYMN. L. M.

Arranged by EDWARD HODGES, MUS. DOC.

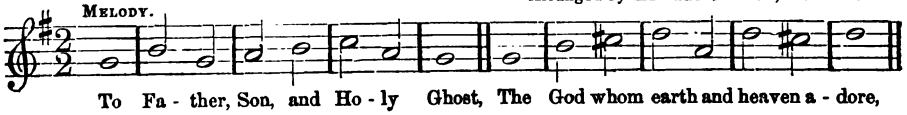

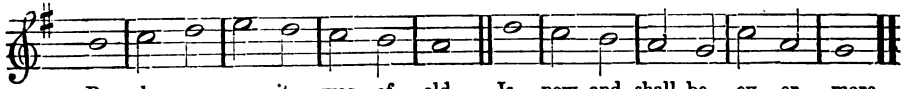

SELECTION 14.

From the xviii. *Psalm of David.*—PART 1.

1. No change of time shall ever shock
   My firm affection, Lord, to thee;
   For thou hast always been my rock,
   A fortress and defence to me.

2. Thou my deliverer art, my God;
   My trust is in thy mighty power;
   Thou art my shield from foes abroad,
   At home my safeguard and my tower.

3. To thee I will address my prayer,
   To whom all praise we justly owe;
   So shall I, by thy watchful care,
   Be guarded safe from every foe.

SELECTION 27.

From the xxxii. *Psalm of David.*

1. HE'S blest whose sins have pardon gained,
   No more in judgment to appear;
   Whose guilt remission has obtained,
   And whose repentance is sincere.

2. No sooner I my wound disclosed,
   The guilt that tortured me within,
   But thy forgiveness interposed,
   And mercy's healing balm poured in.

3. Sorrows on sorrows multiplied,
   The hardened sinner shall confound;
   But them who in his truth confide,
   Blessings of mercy shall surround.

4. His saints that have performed his laws,
   Their life in triumph shall employ;
   Let them, as they alone have cause,
   In grateful raptures shout for joy.

SELECTION 38.

From the xliii. *Psalm of David.*

1. LET me with light and truth be blessed;
   Be these my guides to lead the way,
   Till on thy holy hill I rest,
   And in thy sacred temple pray.

2. Then will I there fresh altars raise,
   To God, who is my only joy;
   And well-tuned harps, with songs of praise,
   Shall all my grateful hours employ.

3. Why then cast down, my soul? and why
   So much oppressed with anxious care?
   On God, thy God, for aid rely,
   Who will thy ruined state repair.

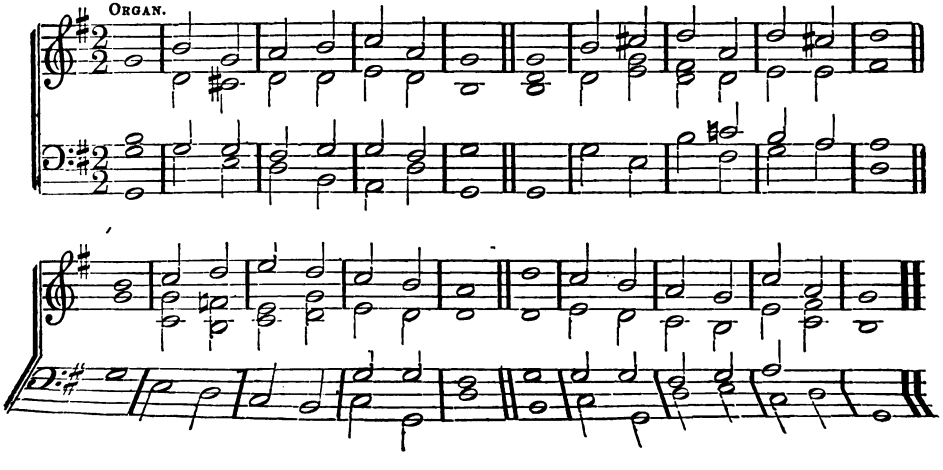

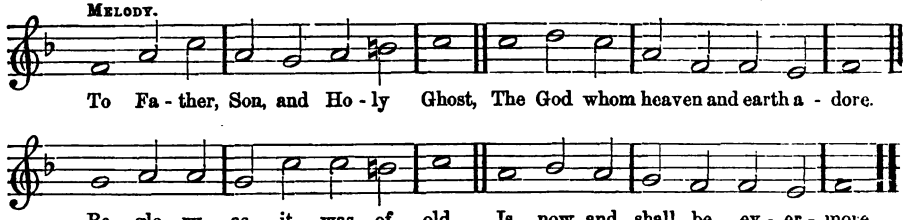

SELECTION 47.

From the lvii. *Psalm of David.*

1. O GOD, my heart is fixed, 'tis bent,
Its thankful tribute to present;
And with my heart, my voice I'll raise,
To thee, my God, in songs of praise.

2. Awake, my glory; harp and lute,
No longer let your strings be mute:
And I, my tuneful part to take,
Will with the early dawn awake.

3. Thy praises, Lord, I will resound
To all the list'ning nations round;
Thy mercy highest heaven transcends,
Thy truth beyond the clouds extends.

4. Be thou, O God, exalted high;
And as thy glory fills the sky,
So let it be on earth displayed,
Till thou art here, as there, obeyed.

SELECTION 48.

From the lxii. *Psalm of David.*

1. MY soul, for help on God rely,
On him alone thy trust repose:
My rock will health and strength supply,
To bear the shock of all my foes.

2. God does his saving health dispense,
And flowing blessings daily send;
He is my fortress and defence,
On him my soul shall still depend.

3. In him, ye people, always trust;
Before his throne pour out your hearts;
For God, the merciful and just,
His timely aid to us imparts.

SELECTION 50.

From the lxv. *Psalm of David*—PART 1.

1. FOR thee, O God, our constant praise
In Sion waits, thy chosen seat;
Our promised altars there we'll raise,
And all our zealous vows complete.

2. Our sins, though numberless, in vain
To stop thy flowing mercy try;
Whilst thou o'erlook'st the guilty stain,
And washest out the guilty dye.

3. Bless'd is the man, who, near thee placed,
Within thy sacred dwelling lives!
'Tis there abundantly we taste
The vast delights thy temple gives.

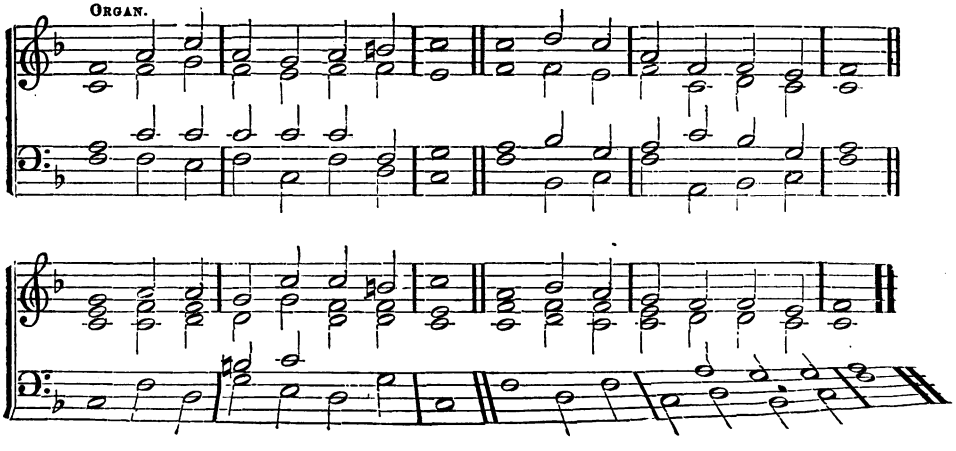

WILLIAM FRANC.

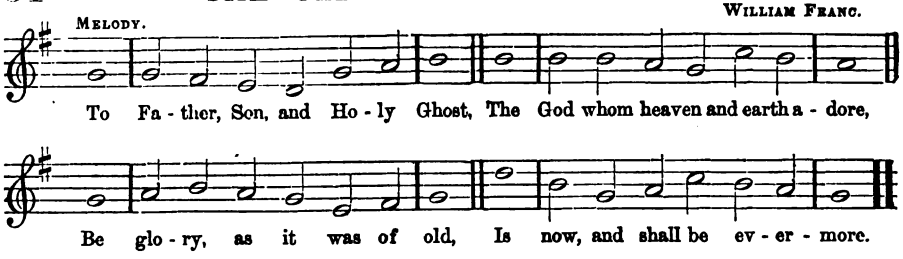

SELECTION 79.

From the c. *Psalm of David.*

1. WITH one consent let all the earth
To God their cheerful voices raise;
Glad homage pay with awful mirth,
And sing before him songs of praise;

2. Convinced that he is God alone,
From whom both we and all proceed;
We, whom he chooses for his own,
The flock that he vouchsafes to feed.

3. O, enter then his temple gate,
Thence to his courts devoutly press:
And still your grateful hymns repeat,
And still his name with praises bless.

4. For he's the Lord, supremely good,
His mercy is for ever sure:
His truth, which always firmly stood,
To endless ages shall endure.

SELECTION 124.

From the cl. *Psalm of David.*

1. O PRAISE the Lord in that blest place
From whence his goodness largely flows;
Praise him in heav'n where he his face,
Unveil'd, in perfect glory shows.

2. Praise him for all the mighty acts
Which he in our behalf has done;
His kindness this return exacts,
With which our praise should equal run.

3. Let the shrill trumpet's warlike voice
Make rocks and hills his praise rebound:
Praise him with harp's melodious noise,
And gentle psalt'ry's silver sound.

4. Let them who joyful hymns compose,
To cymbals set their songs of praise;
To well-tuned cymbals, and to those
That loudly sound on solemn days.

5. Let all that vital breath enjoy,
The breath he does to them afford,
In just returns of praise employ:
Let every creature praise the Lord.

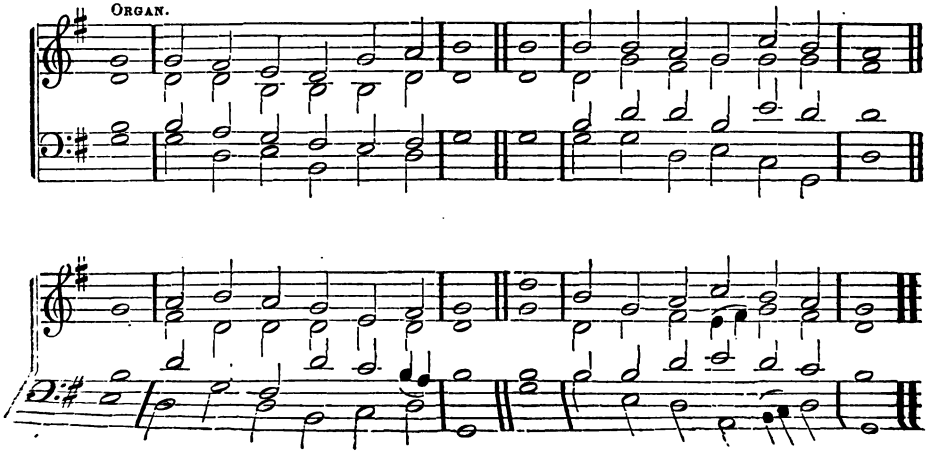

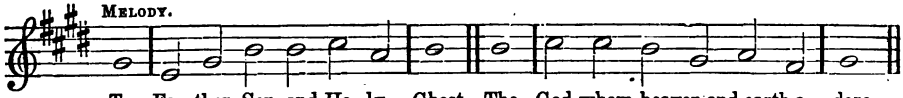

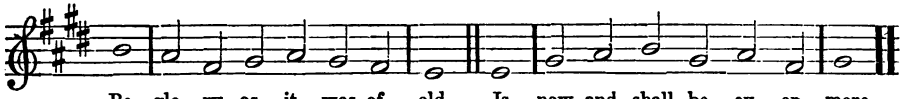

SELECTION 68.

From the lxxxix. *Psalm of David.*

1. Thy mercies, Lord, shall be my song,
   My song on them shall ever dwell;
   To ages yet unborn, my tongue
   Thy never-failing truth shall tell.

2. I have affirm'd, and still maintain,
   Thy mercy shall for ever last;
   Thy truth, that does the heav'ns sustain,
   Like them shall stand for ever fast.

3. Thus spak'st thou by the prophet's voice:
   "With David I a league have made;
   To him, my servant, and my choice,
   By solemn oath this grant convey'd:

4. "While earth, and seas, and skies endure,
   Thy seed shall in my sight remain;
   To them thy throne I will ensure,
   They shall to endless ages reign."

SELECTION 76.

From the xcvii. *Psalm of David.*

1. Jehovah reigns, let all the earth
   In his just government rejoice;
   Let all the lands, with sacred mirth,
   In his applause unite their voice.

2. Darkness and clouds of awful shade
   His dazzling glory shroud in state;
   Judgment and righteousness are made
   The habitation of his seat.

3. For thou, O God, art seated high,
   Above earth's potentates enthron'd;
   Thou, Lord, unrivall'd in the sky,
   Supreme by all the gods art own'd.

4. Ye who to serve this Lord aspire,
   Abhor what's ill, and truth esteem;
   He'll keep his servants' souls entire,
   And them from wicked hands redeem.

5. For seeds are sown of glorious light,
   A future harvest for the just;
   And gladness for the heart that's right,
   To recompense its pious trust.

6. Rejoice, ye righteous, in the Lord;
   Memorials of his holiness,
   Deep in your faithful breasts record,
   And with your thankful tongues confess.

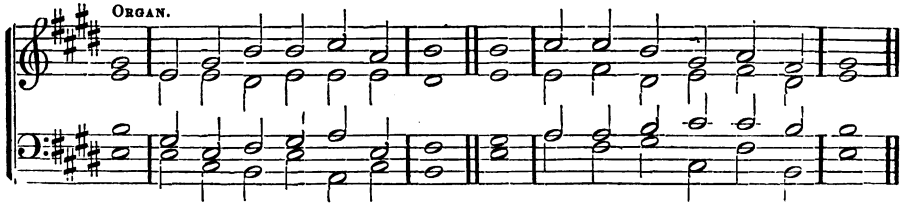

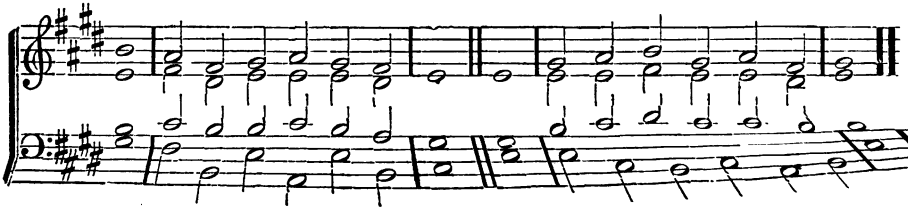

ST. ANN. C. M.

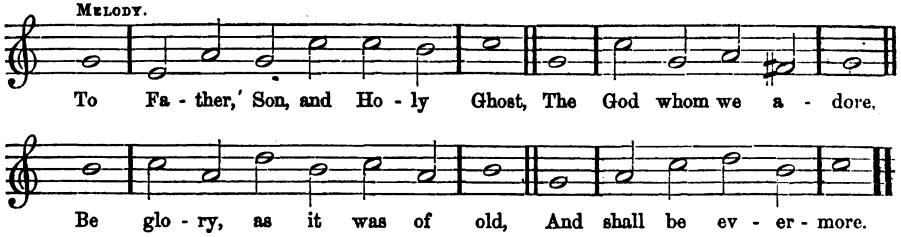

SELECTION 13.

From the xvi. *Psalm of David.*

1. My grateful soul shall bless the Lord,
   Whose precepts give me light;
   And private counsel still afford
   In sorrow's dismal night.

2. I strive each action to approve
   To his all-seeing eye;
   No danger shall my hopes remove,
   Because he still is nigh.

3. Therefore my heart all grief defies,
   My glory does rejoice;
   My flesh shall rest, in hope to rise,
   Wak'd by his powerful voice.

4. Thou, Lord, when I resign my breath,
   My soul from hell shalt free;
   Nor let thy Holy One in death
   The least corruption see.

5. Thou shalt the paths of life display,
   Which to thy presence lead;
   Where pleasures dwell without allay,
   And joys that never fade.

SELECTION 18.

From the xxiii. *Psalm of David.*

1. The Lord himself, the mighty Lord,
   Vouchsafes to be my guide;
   The shepherd, by whose constant care
   My wants are all supplied.

2. In tender grass he makes me feed,
   And gently there repose;
   Then leads me to cool shades, and where
   Refreshing water flows.

3. He does my wand'ring soul reclaim,
   And, to his endless praise,
   Instruct with humble zeal to walk
   In his most righteous ways.

4. I pass the gloomy vale of death,
   From fear and danger free;
   For there his aiding rod and staff
   Defend and comfort me.

5. Since God doth thus his wondrous love
   Through all my life extend,
   That life to him I will devote,
   And in his temple spend.

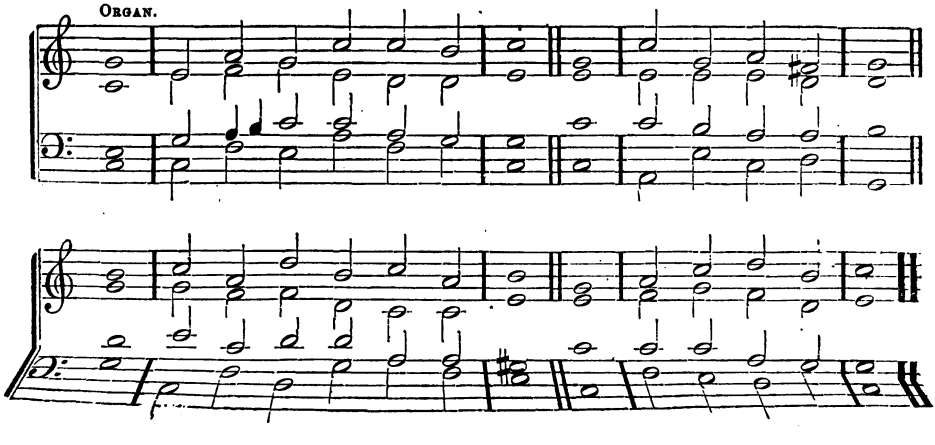

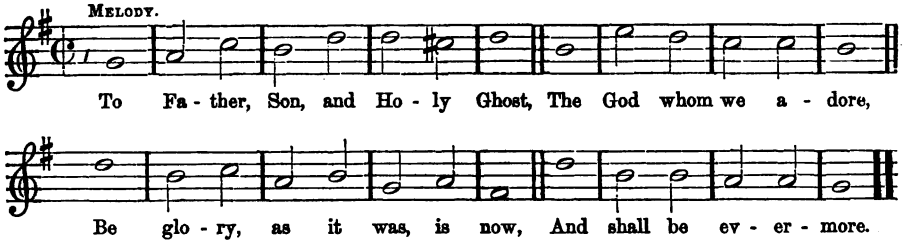

SELECTION 29.

From the xxxiv. *Psalm of David*—Part 1.

1. Through all the changing scenes of life,
In trouble and in joy,
The praises of my God shall still
My heart and tongue employ.

2. Of his deliv'rance I will boast,
Till all that are distress'd
From my example comfort take,
And charm their griefs to rest.

3. O magnify the Lord with me,
With me exalt his name:
When in distress to him I call'd,
He to my rescue came.

4. The angel of the Lord encamps
Around the good and just;
Deliv'rance he affords to all
Who on his succor trust.

5. O make but trial of his love,
Experience will decide
How blest are they, and only they,
Who in his truth confide.

SELECTION 35.

From the xli. *Psalm of David.*

1. Happy the man whose tender care
Relieves the poor distress'd!
When troubles compass him around,
The Lord shall give him rest.

2. The Lord his life, with blessings crown'd,
In safety shall prolong;
And disappoint the will of those
That seek to do him wrong.

3. If he in languishing estate,
Oppress'd with sickness lie;
The Lord will easy make his bed,
And inward strength supply.

4. Secure of this, to thee, my God,
I thus my pray'r address'd;
"Lord, for thy mercy, heal my soul,
Though I have much transgress'd."

5. Thy tender care secures my life
From danger and disgrace;
And thou vouchsaf'st to set me still
Before thy glorious face.

6. Let therefore Israel's Lord and God
From age to age be bless'd;
And all the people's glad applause
With loud Amens express'd.

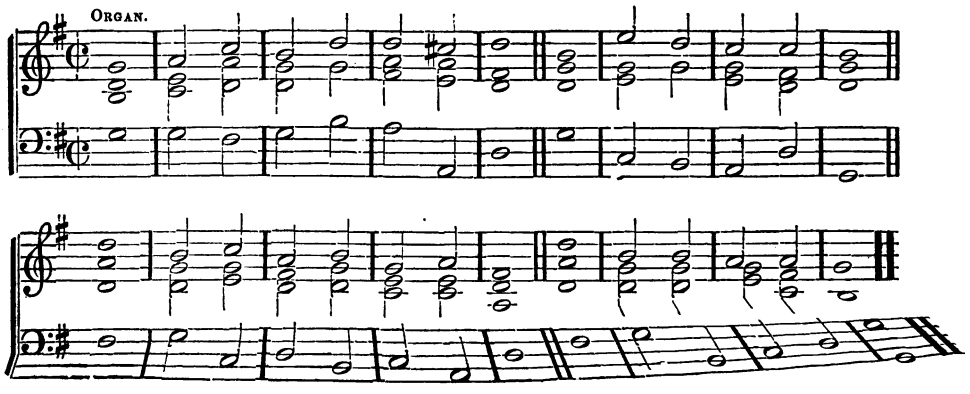

LONDON. C. M.

From the Scotch Psalter, 1635.

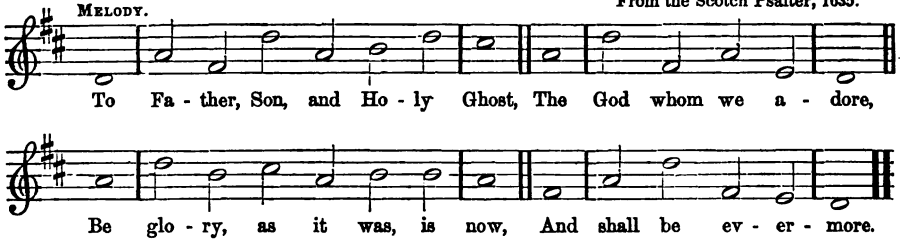

SELECTION 97.

Part 12—*Lamed.*

1. For ever and for ever, Lord,
   Unchang'd thou dost remain;
   Thy word, establish'd in the heavens,
   Does all their orbs sustain.

2. Through circling ages, Lord, thy truth
   Immoveable shall stand,
   As doth the earth, which thou uphold'st
   By thine almighty hand.

3. All things the course by thee ordain'd
   E'en to this day fulfil;
   They are thy faithful subjects all,
   And servants of thy will.

4. Unless thy sacred law had been
   My comfort and delight,
   I must have fainted and expired
   In dark affliction's night.

5. Thy precepts therefore from my thoughts
   Shall never, Lord, depart;
   For thou by them hast to new life
   Restored my dying heart.

6. I've seen an end of what we call
   Perfection here below;
   But thy commandments, like thyself,
   No change or period know.

SELECTION 97.

Part 14—*Nun.*

1. Thy word is to my feet a lamp,
   The way of truth to show;
   A watch-light, to point out the path
   In which I ought to go.

2. I've vow'd, and from my covenant, Lord,
   Will never start aside,
   That in thy righteous judgments I
   Will steadfastly abide.

3. Let still my sacrifice of praise
   With thee acceptance find;
   And in thy righteous judgments, Lord,
   Instruct my willing mind.

4. Thy testimonies I have made
   My heritage and choice;
   For they, when other comforts fail,
   My drooping heart rejoice.

5. My heart with early zeal began
   Thy statutes to obey;
   And, till my course of life is done,
   Shall keep thine upright way.

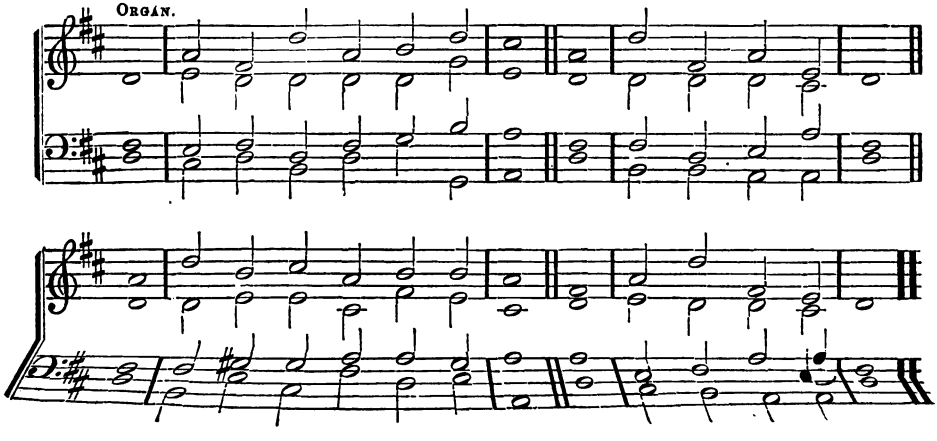

THOMAS TALLIS, 1565.

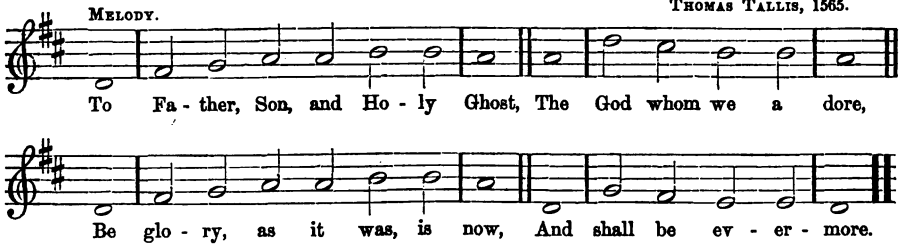

SELECTION 99.

From the cxxii. *Psalm of David.*

1. O 'TWAS a joyful sound, to hear
Our tribes devoutly say,
Up, Israel, to the temple haste,
And keep your festal day.

2. At Salem's courts we must appear,
With our assembled powers,
In strong and beauteous order ranged,
Like her united towers.

3. 'Tis thither, by divine command,
The tribes of God repair,
Before his ark to celebrate
His name with praise and prayer.

4. O, ever pray for Salem's peace;
For they shall prosperous be,
Thou holy city of our God,
Who bear true love to thee.

5. May peace within thy sacred walls
A constant guest be found;
With plenty and prosperity
Thy palaces be crown'd.

6. For my dear brethren's sake, and friends
No less than brethren dear,
I'll pray—May peace in Salem's towers
A constant guest appear.

7. But most of all I'll seek thy good,
And ever wish thee well,
For Sion and the temple's sake,
Where God vouchsafes to dwell.

SELECTION 101.

From the cxxv. *Psalm of David.*

1. WHO place on Sion's God their trust,
Like Sion's rock shall stand;
Like her immoveably he fix'd
By his almighty hand.

2. Look how the hills on ev'ry side
Jerusalem enclose;
So stands the Lord around his saints
To guard them from their foes.

3. Be good, O righteous God, to those
Who righteous deeds effect;
The heart that innocence retains
Let innocence protect.

4. All those who walk in crooked paths,
The Lord shall soon destroy;
Cut off th' unjust, but crown the saints
With lasting peace and joy.

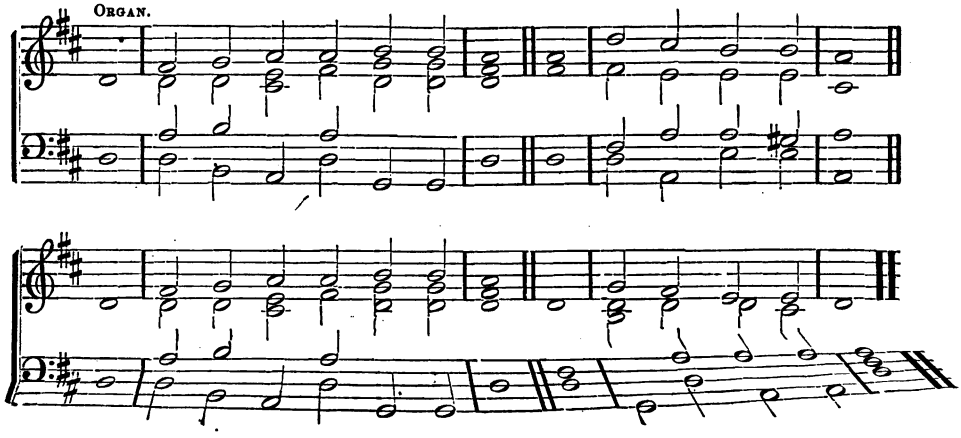

WINDSOR. C. M.

MELODY. From the "Scotch Psalter," 1615.

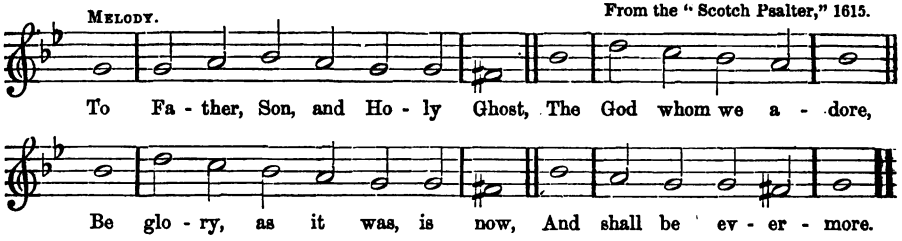

SELECTION 17.

From the xxii. *Psalm of David*—PART 1.

1. MY God, my God, why leav'st thou me,
When I with anguish faint?
O why so far from me removed,
And from my loud complaint?

2. Lo! I am treated like a worm,
Like none of human birth;
Not only by the great reviled,
But made the rabble's mirth.

3. With laughter all the gazing crowd
My agonies survey;
They shoot the lip, they shake the head,
And thus deriding say:

4. "In God he trusted, boasting oft
That he was heaven's delight;
Let God come down to save him now,
And own his favorite."

5. Withdraw not, then, so far from me,
When trouble is so nigh;
O send me help! thy help, on which
Alone I can rely.

SELECTION 33.

From the xxxix. *Psalm of David.*

1. LORD, let me know my term of days,
How soon my life will end:
The num'rous train of ills disclose,
Which this frail state attend.

2. My life, thou know'st, is but a span,
A cypher sums my years;
And ev'ry man, in best estate,
But vanity appears.

3. Man, like a shadow, vainly walks,
With fruitless cares oppress'd;
He heaps up wealth, but cannot tell
By whom 'twill be possess'd.

4. Why then should I on worthless toys
With anxious cares attend?
On thee alone my steadfast hope
Shall ever, Lord, depend.

5. Lord, hear my cry, accept my tears,
And listen to my prayer,
Who sojourn like a stranger here,
As all my fathers were.

6. O spare me yet a little time;
My wasted strength restore,
Before I vanish quite from hence,
And shall be seen no more.

ORGAN.

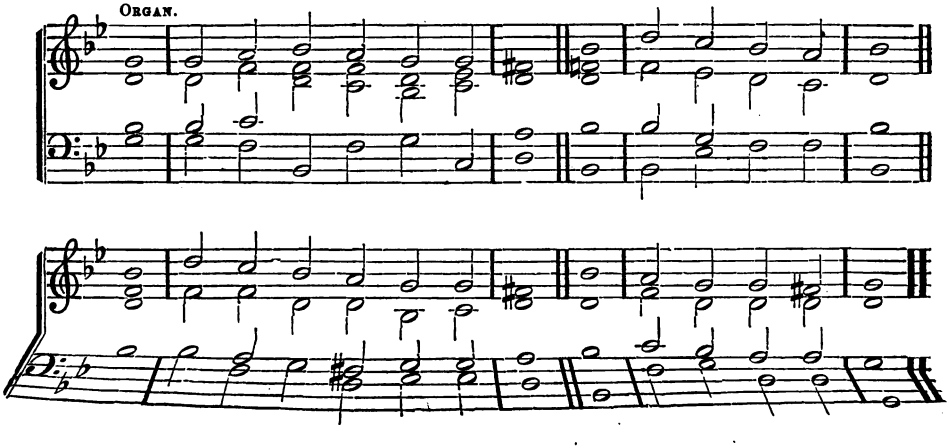

JUDEA. C. M.

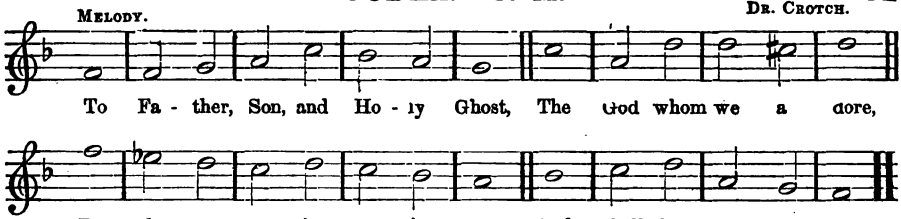

SELECTION 36.

From the xlii. *Psalm of David.*

1. As pants the hart for cooling streams,
When heated in the chase,
So longs my soul, O God, for thee,
And thy refreshing grace.

2. For thee, my God, the living God,
My thirsty soul doth pine;
O! when shall I behold thy face,
Thou Majesty Divine?

3. Why restless, why cast down, my soul?
Trust God; who will employ
His aid for thee, and change these sighs
To thankful hymns of joy.

4. God of my strength, how long shall I,
Like one forgotten, mourn;
Forlorn, forsaken, and exposed
To my oppressor's scorn?

5. My heart is pierced, as with a sword,
While thus my foes upbraid:
"Vain boaster, where is now thy God?
And where his promised aid?"

6. Why restless, why cast down, my soul?
Hope still; and thou shalt sing
The praise of him who is thy God,
Thy health's eternal spring.

SELECTION 80.

From the cii. *Psalm of David.*—Part 1.

1. When I pour out my soul in prayer,
Do thou, O Lord, attend;
To thy eternal throne of grace
Let my sad cry ascend.

2. O hide not thou thy glorious face
In times of deep distress;
Incline thine ear, and, when I call,
My sorrows soon redress.

3. My days, just hast'ning to their end,
Are like an evening shade;
My beauty does, like withered grass,
With waning lustre fade.

4. But thine eternal state, O Lord,
No length of time shall waste;
The memory of thy wondrous works
From age to age shall last.

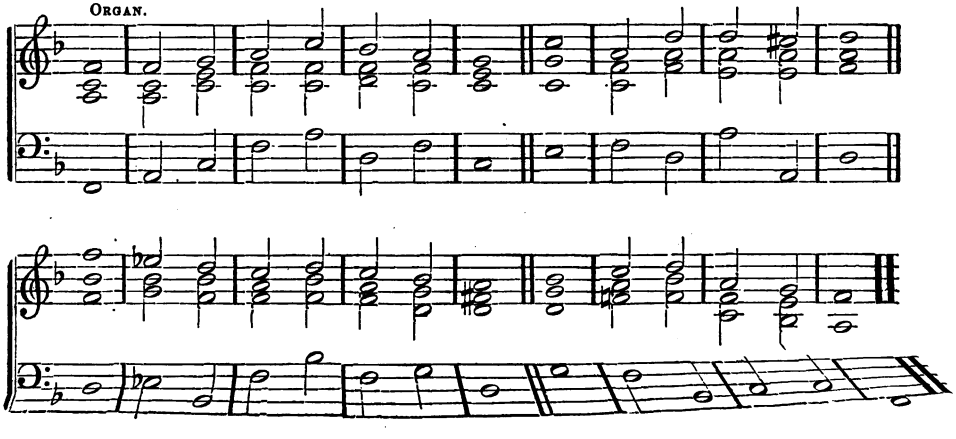

SOUTHWELL. S. M.

MELODY. From the "Psalter," printed by Henrie Denham, 1588.

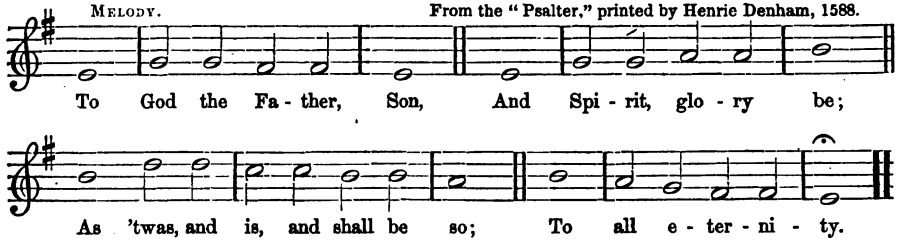

SELECTION 20.

From the XXV. *Psalm of David.*

1. To GOD, in whom I trust,
   I lift my heart and voice;
O let me not be put to shame,
   Nor let thy foes rejoice.

2. Those who on thee rely,
   Let no disgrace attend;
Be that the shameful lot of such
   As wilfully offend.

3. To me the truth impart,
   And lead me in thy way;
For thou art he that brings me help,
   On thee I wait all day.

4. Thy mercies and thy love,
   O Lord, recall to mind:
And graciously continue still,
   As thou wert ever, kind.

5. Let all my youthful crimes
   Be blotted out by thee;
And, for thy wondrous goodness' sake,
   In mercy think on me.

SELECTION 44.

From the li. *Psalm of David.*

1. HAVE mercy Lord, on me,
   As thou wert ever kind:
Let me, oppress'd with loads of guilt,
   Thy wonted mercy find.

2. Wash off my foul offence,
   And cleanse me from my sin;
For I confess my crime, and see
   How great my guilt has been.

7. Make me to hear with joy
   Thy kind, forgiving voice;
That so the bones which thou hast broke
   May with fresh strength rejoice.

9. Withdraw not thou thy help,
   Nor cast me from thy sight;
Nor let thy Holy Spirit take
   His everlasting flight.

14. Let Sion favor find,
   Of thy good will assured;
And thy own city flourish long,
   By lofty walls secured.

15. The just shall then attend,
   And pleasing tribute pay;
And sacrifice of choicest kind
   Upon thine altar lay.

ORGAN.

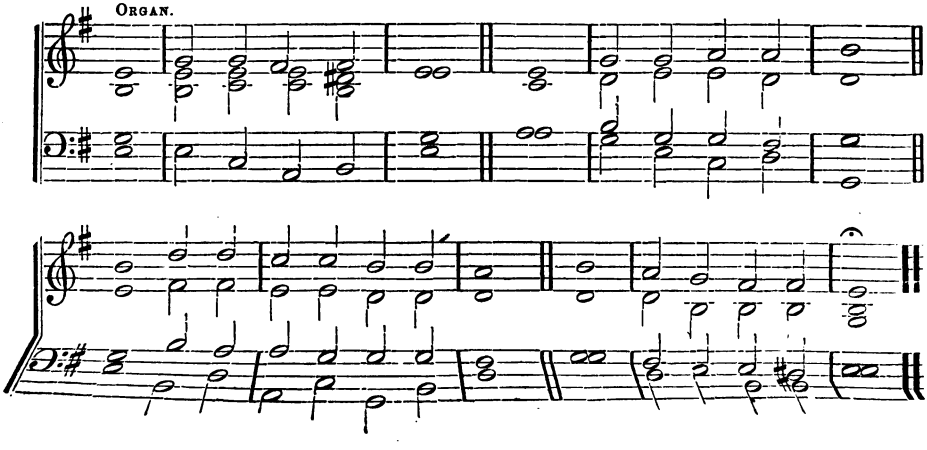

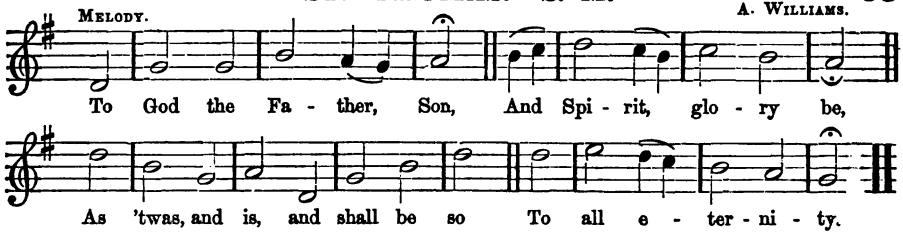

SELECTION 52.

From the lxvii. *Psalm of David.*

1. To bless thy chosen race,
In mercy, Lord, incline;
And cause the brightness of thy face
On all thy saints to shine:

2. That so thy wondrous way
May through the world be known:
While distant lands their tribute pay,
And thy salvation own.

3. Let diff'ring nations join
To celebrate thy fame;
Let all the world, O Lord, combine
To praise thy glorious Name.

4. O let them shout and sing,
With joy and pious mirth;
For thou, the righteous Judge and King,
Shalt govern all the earth.

5. Let diff'ring nations join
To celebrate thy fame;
Let all the world, O Lord, combine
To praise thy glorious Name.

6. Then God upon our land
Shall constant blessings shower;
And all the world in awe shall stand
Of his resistless power.

SELECTION 82.

From the ciii. *Psalm of David.*

1. O bless the Lord, my soul,
His grace to thee proclaim:
And all that is within me join
To bless his holy Name.

2. O bless the Lord, my soul,
His mercies bear in mind
Forget not all his benefits,
Who is to thee so kind.

3. He pardons all thy sins,
Prolongs thy feeble breath;
He healeth thine infirmities,
And ransoms thee from death.

4. He feeds thee with his love,
Upholds thee with his truth;
And, like the eagle's, he renews
The vigor of thy youth.

5. Then bless the Lord, my soul,
His grace, his love proclaim:
Let all that is within me join
To bless his holy Name.

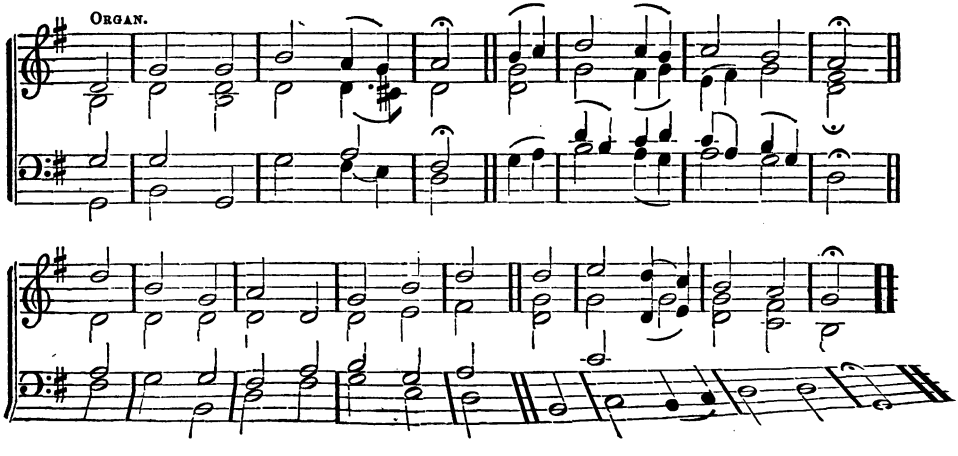

NORWICH. III. 1. Or 7s.

L. Mason, 1825.

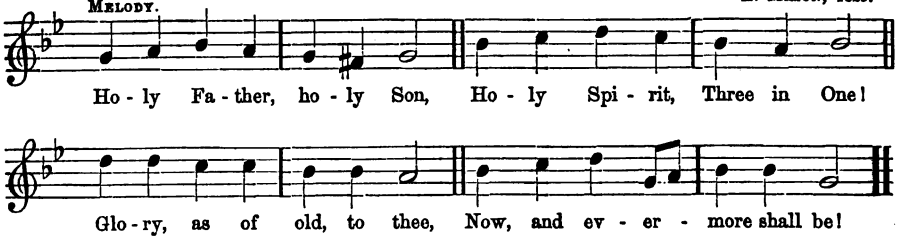

SELECTION 87.

From the cvii. *Psalm of David*—Part 1.

1. Magnify Jehovah's Name;
For his mercies ever sure,
From eternity the same,
To eternity endure.

2. Let his ransom'd flock rejoice,
Gather'd out of every land,
As the people of his choice,
Pluck'd from the destroyer's hand.

3. In the wilderness astray,
In the lonely waste they roam,
Hungry, fainting by the way,
Far from refuge, shelter, home:—

4. To the Lord their God they cry;
He inclines a gracious ear,
Sends deliv'rance from on high,
Rescues them from all their fear:

5. Them to pleasant lands he brings,
Where the vine and olive grow,
Where, from verdant hills, the springs
Through luxuriant valleys flow.

6. O, that men would praise the Lord
For his goodness to their race:
For the wonders of his word,
And the riches of his grace!

SELECTION 105.

From the cxxxi. *Psalm of David.*

1. Lord, for ever at thy side
Let my place and portion be;
Strip me of the robe of pride,
Clothe me with humility.

2. Meekly may my soul receive
All thy Spirit hath reveal'd;
Thou hast spoken—I believe,
Though the oracle be seal'd.

3. Humble as a little child
Weaned from the mother's breast,
By no subtilties beguiled,
On thy faithful word I rest.

4. Israel! now and evermore
In the Lord Jehovah trust;
Him, in all his ways, adore,
Wise, and wonderful, and just.

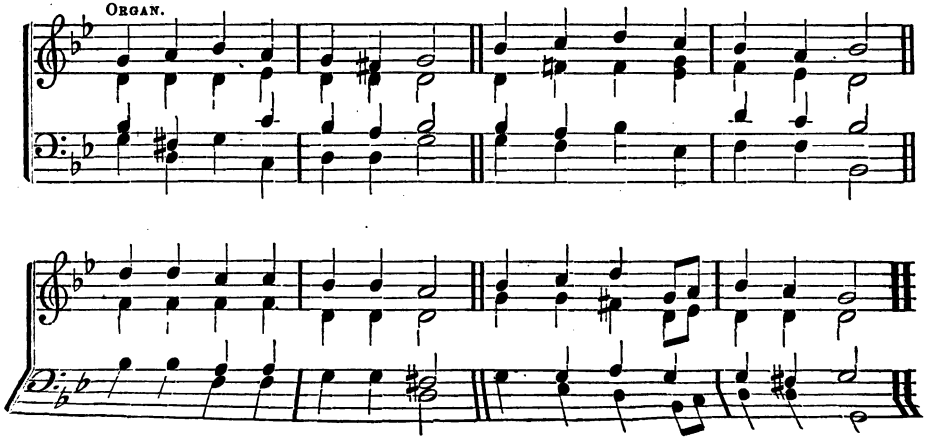

From the German Psalter, 1562.

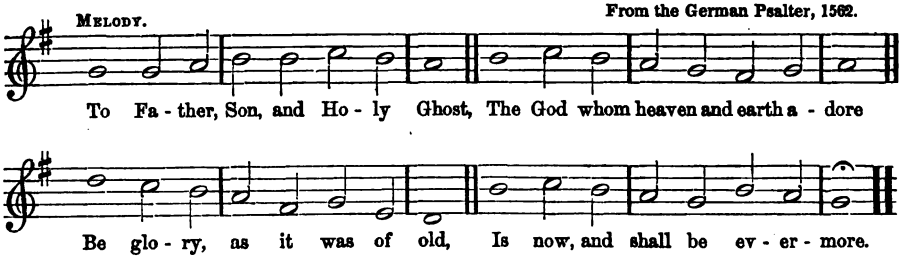

HYMN 39.

After Sermon.

1. Almighty Father! bless the word,
Which, through thy grace, we now have heard!
O may the precious seed take root,
Spring up, and bear abundant fruit!

2. We praise thee for the means of grace,
Thus in thy courts to seek thy face:
Grant, Lord! that we who worship here,
May all, at length, in heaven appear.

HYMN 73.

1. Our Lord is risen from the dead,
Our Jesus is gone up on high;
The powers of hell are captive led,
Dragg'd to the portals of the sky.

2. There his triumphal chariot waits,
And angels chant the solemn lay;
"Lift up your heads, ye heavenly gates!
"Ye everlasting doors, give way!"

3. Loose all your bars of massy light,
And wide unfold the radiant scene;
He claims those mansions as his right;
Receive the King of glory in.

4. "Who is the King of glory, who?"
The Lord that all his foes o'ercame,
The world, sin, death, and hell o'erthrew,
And Jesus is the conqueror's name.

5. Lo! his triumphal chariot waits,
And angels chant the solemn lay,
"Lift up your heads, ye heavenly gates!
"Ye everlasting doors, give way!"

6. "Who is the King of glory, who?"
The Lord of boundless power possess'd,
The King of saints and angels too,
God over all, for ever bless'd!

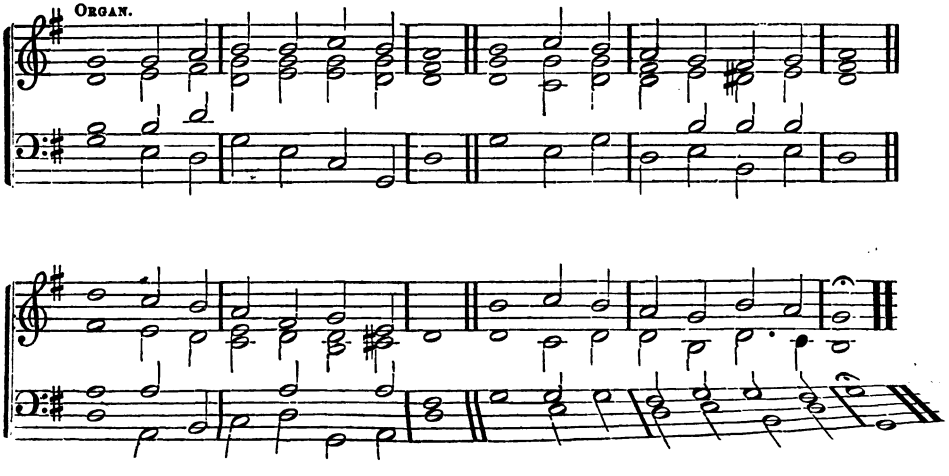

ERFURTH. L. M.

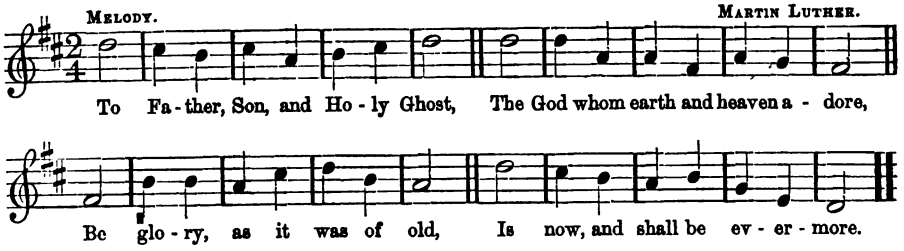

HYMN 77.

Trinity Sunday.

1. O holy, holy, holy Lord,
   Bright in thy deeds and in thy name,
   For ever be thy name adored,
   Thy glories let the world proclaim!

2. O Jesus, Lamb once crucified
   To take our load of sins away,
   Thine be the hymn that rolls its tide
   Along the realms of upper day.

3. O Holy Spirit, from above,
   In streams of light and glory given,
   Thou source of ecstasy and love,
   Thy praises ring thro' earth and heaven!

4. O God triune! to thee we owe
   Our every thought, our every song;
   And ever may thy praises flow
   From saint and seraph's burning tongue!

HYMN 104.

1. O Spirit of the Living God!
   In all thy plenitude of grace,
   Where'er the foot of man hath trod,
   Descend on our apostate race!

2. Give tongues of fire, and hearts of love,
   To preach the reconciling word;
   Give power and unction from above,
   Where'er the joyful sound is heard.

3. Be darkness, at thy coming, light;
   Confusion, order, in thy path;
   Souls without strength inspire with might
   Bid mercy triumph over wrath.

4. Convert the nations; far and nigh
   The triumphs of the cross record;
   The name of Jesus glorify,
   Till every people call him Lord.

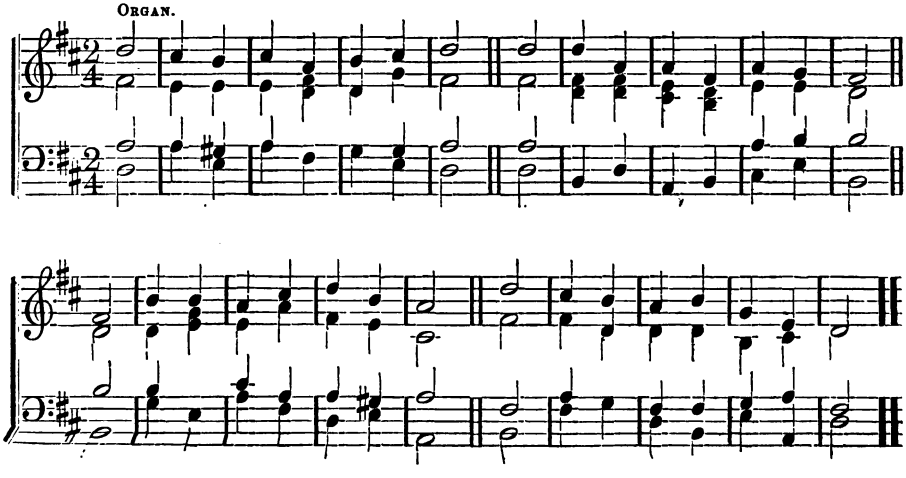

HYMN 89.

Confirmation.

1. O HAPPY day, that stays my choice
On thee, my Saviour and my God!
Well may this glowing heart rejoice,
And tell thy goodness all abroad.

2. O happy bond! that seals my vows,
To him who merits all my love;
Let cheerful anthems fill his house,
While to his sacred throne I move.

3. 'Tis done, the great transaction's done;
Deign, gracious Lord, to make me thine:
Help me, through grace, to follow on,
Glad to confess thy voice divine.

4. Here rest, my oft divided heart,
Fixed on thy God, thy Saviour, rest;
Who with the world would grieve to part,
When call'd on angels' food to feast.

5. High heaven, that heard the solemn vow,
That vow renew'd shall daily hear,
Till in life's latest hour I bow,
And bless in death a bond so dear.

HYMN 94.

Communion.

1. MY God, and is thy table spread,
And does thy cup with love o'erflow?
Thither be all thy children led,
And let them thy sweet mercies know.

2. Hail! sacred feast, which Jesus makes,
Rich banquet of his flesh and blood:
Thrice happy he who here partakes
That sacred stream, that heavenly food.

3. Why are its bounties all in vain
Before unwilling hearts display'd?
Was not for you the victim slain?
Are you forbid the children's bread?

4. O let thy table honor'd be,
And furnish'd well with joyful guests:
And may each soul salvation see,
That here its holy pledges tastes.

5. Drawn by thy quickening grace, O Lord,
In countless numbers let them come,
And gather from their father's board,
The bread that lives beyond the tomb.

6. Now let thy spreading gospel rest,
Till through the world thy truth has run:
Till with this bread all men be blest,
Who see the light or feel the sun.

HYMN 96.

1. To Jesus, our exalted Lord;
That name in heaven and earth adored,
Fain would our hearts and voices raise
A cheerful song of sacred praise.

2. But all the notes which mortals know,
Are weak, and languishing, and low;
Far, far above our humble songs,
The theme demands immortal tongues.

3. Yet whilst around his board we meet,
And worship at his sacred feet,
O let our warm affections move,
In glad returns of grateful love.

4. Yes, Lord, we love, and we adore,
But long to know and love thee more;
And, whilst we taste the bread and wine,
Desire to feed on joys divine.

5. Let faith our feeble senses aid,
To see thy wondrous love display'd;
Thy broken flesh, thy bleeding veins,
Thy dreadful, agonizing pains.

6. Let humble, penitential woe,
With painful, pleasing anguish flow
And thy forgiving love impart
Life, hope, and joy to every heart.

HYMN 103.

From the cxvii. *Psalm of David.*

1. FROM all that dwell below the skies,
Let the Creator's praise arise;
Jehovah's glorious name be sung
Through every land, by every tongue.

2. Eternal are thy mercies, Lord,
And truth eternal is thy word,
Thy praise shall sound from shore to shore.
Till suns shall rise and set no more.

Abridged by RAVENSCROFT, 1621

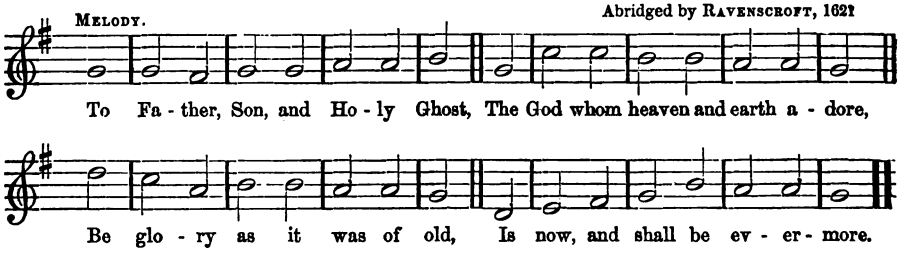

HYMN 164.

Morning Hymn.

1. AWAKE, my soul, and with the sun
Thy daily course of duty run;
Shake off dull sloth, and early rise
To pay thy morning sacrifice.

4. Wake, and lift up thyself, my heart,
And with the angels bear thy part;
Who all night long unwearied sing
Glory to thee, eternal King.

5. I wake, I wake, ye heavenly choir;
May your devotion me inspire;
That I like you my age may spend,
Like you may on my God attend.

7. Glory to thee, who safe hast kept,
And hast refresh'd me while I slept:
Grant, Lord, when I from death shall wake,
I may of endless life partake.

8. Lord, I my vows to thee renew;
Scatter my sins as morning dew;
Guard my first spring of thought and will,
And with thyself my spirit fill.

9. Direct, control, suggest this day,
All I design, or do, or say,
That all my powers, with all their might,
In thy sole glory may unite.

HYMN 168.

Evening Hymn.

1. GLORY to thee, my God, this night,
For all the blessings of the light:
Keep me, O keep me, King of kings,
Under thine own Almighty wings.

2. Forgive me, Lord, for thy dear Son,
The ills that I this day have done;
That with the world, myself, and thee,
I, ere I sleep, at peace may be.

3. Teach me to live, that I may dread
The grave as little as my bed;
Teach me to die, that so I may
Triumphing rise at the last day.

6. O when shall I, in endless day,
For ever chase dark sleep away,
And hymns divine with angels sing,
Glory to thee, eternal King!

7. Praise God, from whom all blessings flow,
Praise him, all creatures here below;
Praise him above, ye angelic host;
Praise Father, Son, and Holy Ghost.

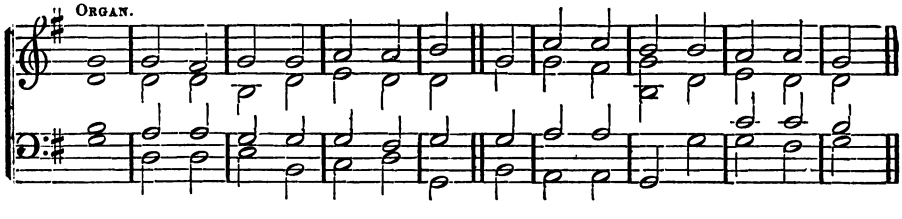

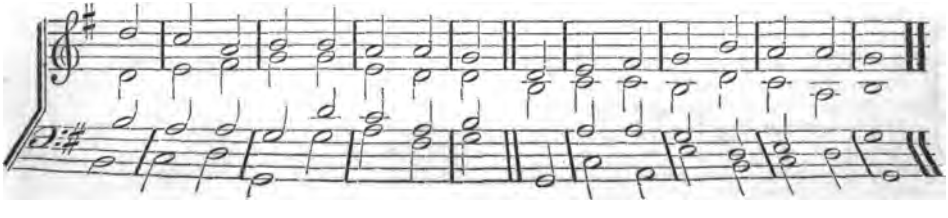

HAMBURG. L. M.

Arranged from a Gregorian Chant, by L. Mason.

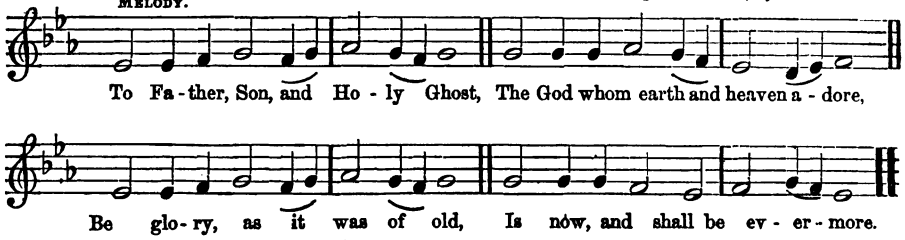

HYMN 60.

1. O thou, to whose all searching sight
The darkness shineth as the light,
Search, prove my heart; it looks to thee,
O burst its bonds, and set it free!

2. Wash out its stains, remove its dross,
Bind my affections to the cross;
Hallow each thought, let all within
Be clean, as thou, my Lord, art clean.

3. If in this darksome wild I stray,
Be thou my light, be thou my way;
No foes, no violence I fear,
No harm, while thou, my God, art near.

4. When rising floods my soul o'erflow,
When sinks my heart in waves of wo,
Jesus, thy timely aid impart,
And raise my head, and cheer my heart.

5. Saviour! where'er thy steps I see,
Dauntless, untired, I follow thee:
O let thy hand support me still,
And lead me to thy holy hill.

HYMN 135.

1. O thou that hear'st when sinners cry,
Though all my crimes before thee lie,
Behold them not with angry look,
But blot their mem'ry from thy book.

2. Create my nature pure within,
And form my soul averse to sin:
Let thy good Spirit ne'er depart,
Nor hide thy presence from my heart.

6. My soul lies humbled in the dust,
And owns thy dreadful sentence just;
Look down, O Lord, with pitying eye,
And save the soul condemn'd to die.

7. Then will I teach the world thy ways,
Sinners shall learn thy sov'reign grace;
I'll send them to my Saviour's blood,
And they shall praise a pard'ning God.

8. O may thy love inspire my tongue,
Salvation shall be all my song:
And all my powers shall join to bless
The Lord, my strength and righteousness.

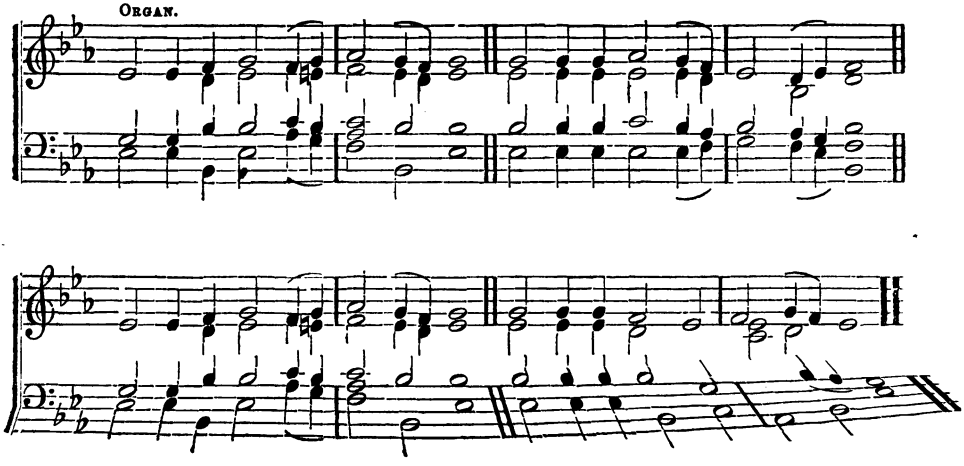

LUTZEN. C. M.

N. Herrmann, 1561.

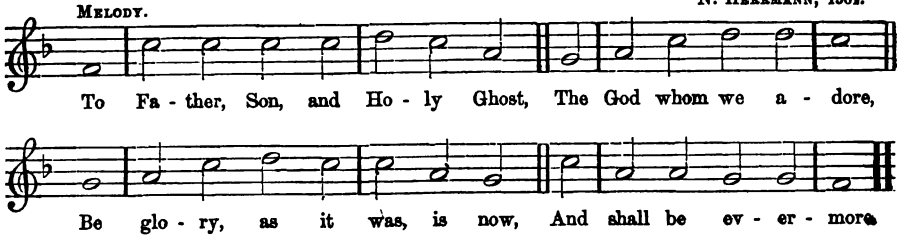

HYMN 74.

Whitsunday.

1. Come, Holy Ghost! Creator, come,
   Inspire these souls of thine;
   Till every heart which thou hast made
   Be fill'd with grace divine.

2. Thou art the Comforter, the gift
   Of God, and fire of love;
   The everlasting spring of joy,
   And unction from above.

3. Thy gifts are manifold, thou writ'st
   God's law in each true heart;
   The promise of the Father, thou
   Dost heavenly speech impart.

4. Enlighten our dark souls, till they
   Thy sacred love embrace;
   Assist our minds, by nature frail,
   With thy celestial grace.

5. Drive far from us the mortal foe,
   And give us peace within,
   That, by thy guidance blest, we may
   Escape the snares of sin.

6. Teach us the Father to confess,
   And Son, from death revived,
   And thee, with both, O Holy Ghost,
   Who art from both derived.

HYMN 75.

1. Come, Holy Spirit, Heavenly Dove,
   With all thy quickening powers,
   Kindle a flame of sacred love
   In these cold hearts of ours.

2. See how we grovel here below,
   Fond of these earthly toys;
   Our souls, how heavily they go,
   To reach eternal joys.

3. In vain we tune our lifeless songs;
   In vain we strive to rise:
   Hosannas languish on our tongues,
   And our devotion dies.

4. Come, Holy Spirit, Heavenly Dove,
   With all thy quickening powers;
   Come, shed abroad a Saviour's love,
   And that shall kindle ours.

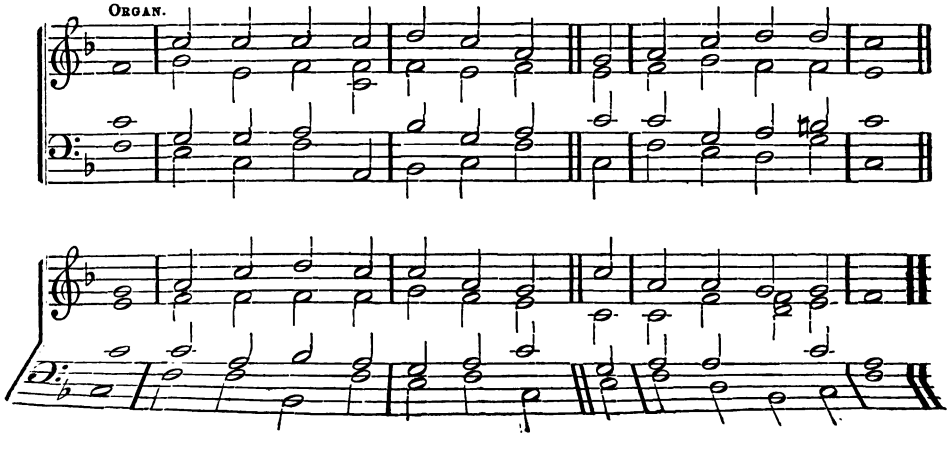

HYMN 2.

1. FATHER of mercies! in thy word
What endless glory shines!
For ever be thy Name adored
For these celestial lines.

2. Here may the wretched sons of want
Exhaustless riches find;
Riches above what earth can grant,
And lasting as the mind.

3. Here the fair tree of knowledge grows,
And yields a free repast;
Sublimer sweets than nature knows
Invite the longing taste.

4. Here the Redeemer's welcome voice
Spreads heavenly peace around;
And life and everlasting joys
Attend the blissful sound.

5. O may these heavenly pages be
My ever dear delight;
And still new beauties may I see,
And still increasing light.

6. Divine Instructor, gracious Lord,
Be thou for ever near;
Teach me to love thy sacred word,
And view my Saviour there.

HYMN 17.

1. To our Redeemer's glorious name
Awake the sacred song;
O may his love (immortal flame!)
Tune every heart and tongue.

2. His love, what mortal thought can reach;
What mortal tongue display!
Imagination's utmost stretch
In wonder dies away.

3. He left his radiant throne on high;
Left the bright realms of bliss,
And came to earth to bleed and die!
Was ever love like this?

4. Dear Lord, while we adoring pay
Our humble thanks to thee,
May every heart with rapture say,
"The Saviour died for me."

5. O may the sweet, the blissful theme,
Fill every heart and tongue;
Till strangers love thy charming Name,
And join the sacred song.

HYMN 132.

1. YE humble souls, approach your God
With songs of sacred praise;
For he is good, supremely good,
And kind are all his ways.

2. All nature owns his guardian care,
In him we live and move;
But nobler benefits declare
The wonders of his love.

3. He gave his Son, his only Son,
To ransom rebel worms;
'Tis here he makes his goodness known
In its diviner forms.

4. To this dear refuge, Lord, we come,
'Tis here our hope relies;
A safe defence, a peaceful home,
When storms of trouble rise.

5. Thine eye beholds, with kind regard,
The souls who trust in thee;
Their humble hope thou wilt reward
With bliss divinely free.

6. Great God, to thy almighty love,
What honors shall we raise!
Not all the angelic songs above
Can render equal praise.

MEAR. C. M.

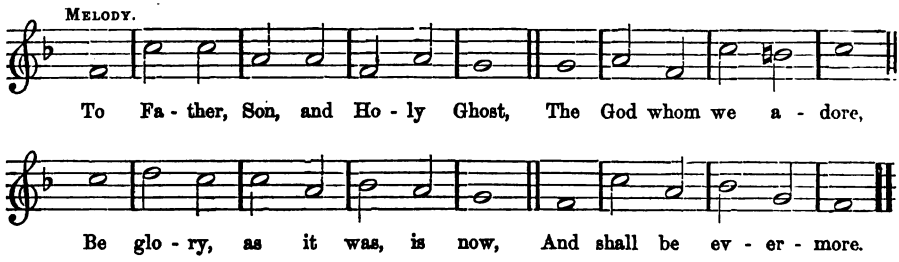

HYMN 93.

The Lord's Supper. Rev. v. 12, 9, &c.

1. Thou, God, all glory, honor, power,
   Art worthy to receive;
   Since all things by thy power were made,
   And by thy bounty live.

2. And worthy is the Lamb all power,
   Honor and wealth to gain,
   Glory and strength; who for our sins
   A sacrifice was slain!

3. All worthy thou, who hast redeem'd,
   And ransom'd us to God,
   From every nation, every coast,
   By thy most precious blood.

4. Blessing and honor, glory, power,
   By all in earth and heaven,
   To him that sits upon the throne,
   And to the Lamb be given.

HYMN 95.

1. And are we now brought near to God,
   Who once at distance stood?
   And, to effect this glorious change,
   Did Jesus shed his blood?

2. O for a song of ardent praise,
   To bear our souls above;
   What should allay our lively hope,
   Or damp our flaming love?

3. Then let us join the heavenly choirs,
   To praise our heavenly King;
   O may that love which spread this board,
   Inspire us while we sing:

4. "Glory to God in highest strains,
   And to the earth be peace;
   Good-will from heaven to men is come,
   And let it never cease."

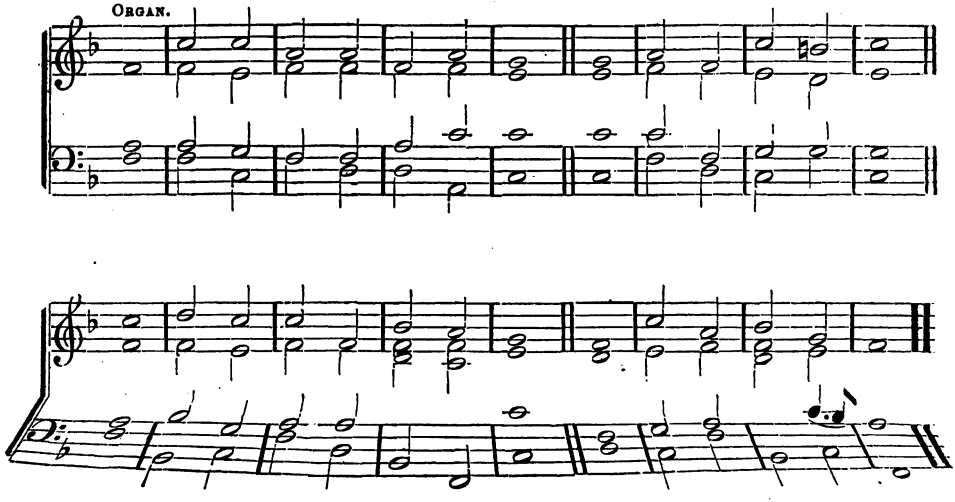

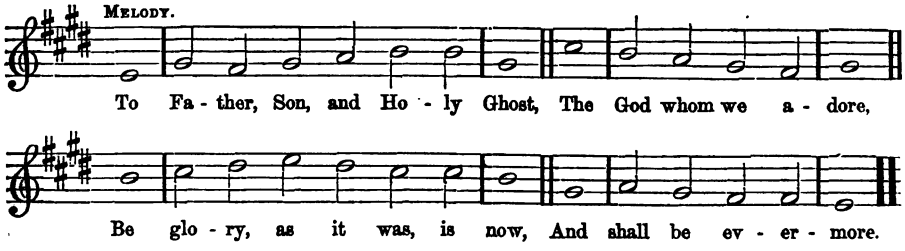

HYMN 41.

Advent.

1. Hark! the glad sound, the Saviour comes,
The Saviour promised long:
Let every heart prepare a throne,
And every voice a song.

2. On him the Spirit, largely pour'd,
Exerts his sacred fire;
Wisdom and might, and zeal and love,
His holy breast inspire.

3. He comes, the prisoners to release,
In Satan's bondage held;
The gates of brass before him burst,
The iron fetters yield.

4. He comes, from thickest films of vice
To clear the mental ray;
And on the eyes oppress'd with night,
To pour celestial day.

5. He comes, the broken heart to bind,
The bleeding soul to cure;
And with the treasures of his grace,
T' enrich the humble poor.

6. Our glad hosannas, Prince of peace,
Thy welcome shall proclaim;
And heaven's eternal arches ring
With thy beloved Name.

HYMN 180.

"*Forgetting those things which are behind,*" &c.
Phil. iii. 13, 14.

1. Awake, my soul, stretch every nerve,
And press with vigor on;
A heavenly race demands thy zeal,
And an immortal crown.

2. A cloud of witnesses around
Hold thee in full survey;
Forget the steps already trod,
And onward urge thy way.

3. 'Tis God's all-animating voice
That calls thee from on high;
'Tis his own hand presents the prize
To thine uplifted eye.

4. Then wake, my soul, stretch every nerve,
And press with vigor on;
A heavenly race demands thy zeal,
And an immortal crown.

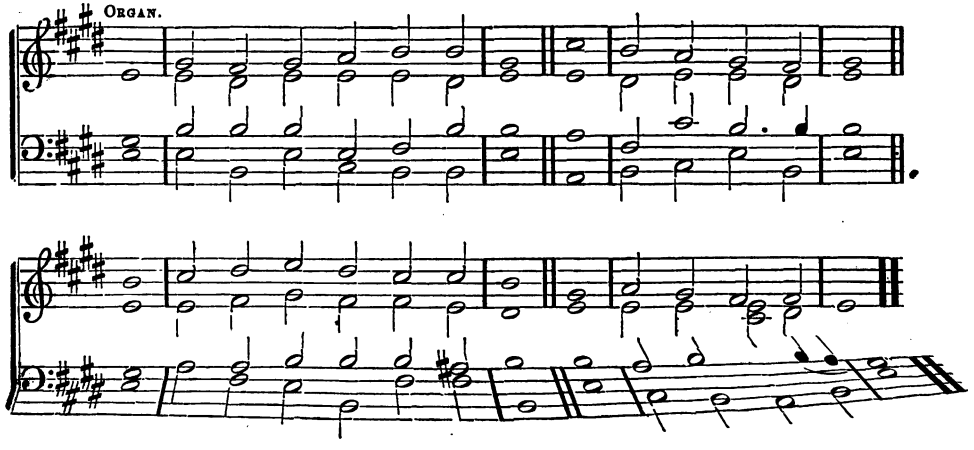

BURFORD. C. M.

MELODY. H. PURCELL.

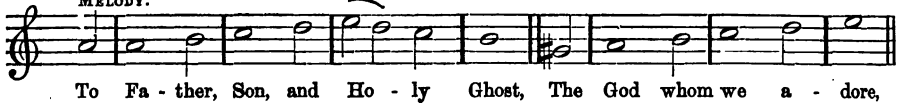

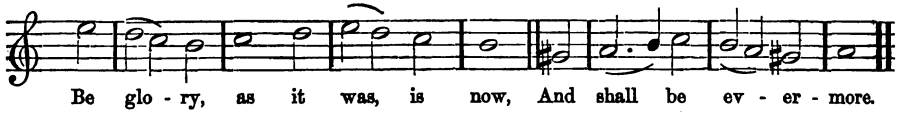

HYMN 124.

Funerals.

1. HEAR what the voice from heaven declares
To those in Christ who die!
"Released from all their earthly cares,
They'll reign with him on high."

2. Then why lament departed friends,
Or shake at death's alarms?
Death's but the servant Jesus sends
To call us to his arms.

3. If sin be pardon'd, we're secure,
Death has no sting beside;
The law gave sin its strength and power;
But Christ, our ransom, died!

4. The graves of all his saints he bless'd,
When in the grave he lay;
And, rising hence, their hopes he raised
To everlasting day!

5. Then, joyfully, while life we have,
To Christ, our life, we'll sing,
"Where is thy victory, O grave?
And where, O death, thy sting?"

HYMN 156.

Contentment.

1. FATHER, whate'er of earthly bliss
Thy sovereign will denies,
Accepted at thy throne, let this,
My humble prayer, arise:

2. Give me a calm and thankful heart,
From every murmur free;
The blessings of thy grace impart,
And make me live to thee:

3. Let the sweet hope that thou art mine
My life and death attend;
Thy presence through my journey shine,
And crown my journey's end.

ORGAN.

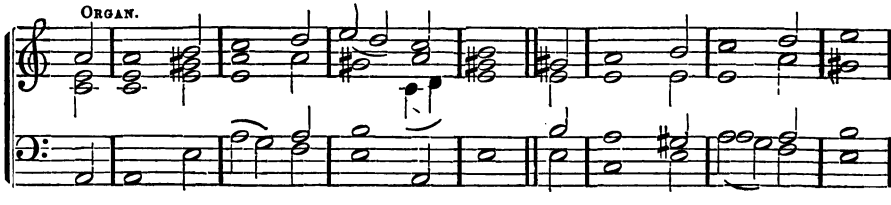

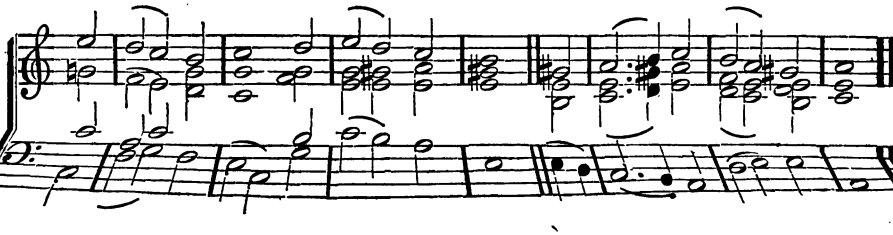

MELODY. From RAVENCROFT'S Psalter, 1621.

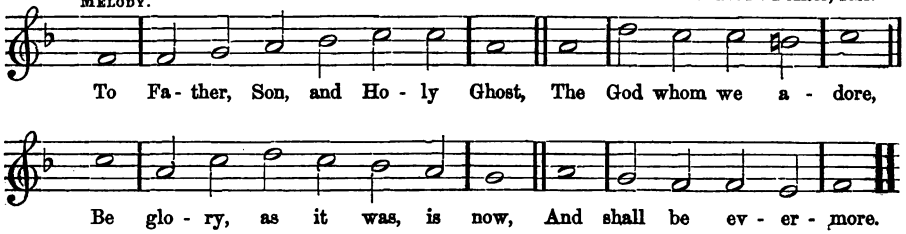

HYMN 209.

St. John xiv. 6.

1. THOU art the way—to thee alone
From sin and death we flee;
And he who would the Father seek,
Must seek him, Lord, by thee.

2. Thou art the truth—thy word alone
True wisdom can impart;
Thou only canst inform the mind,
And purify the heart.

3. Thou art the life—the rending tomb
Proclaims thy conquering arm,
And those who put their trust in thee
Nor death nor hell shall harm.

4. Thou art the way, the truth, the life;
Grant us that way to know,
That truth to keep, that life to win,
Whose joys eternal flow.

HYMN 212.

Hebrews xii. 1, 2.

1. Lo! what a cloud of witnesses
Encompass us around;
Men once like us with suff'ring tried,
But now with glory crown'd:

2. Let us, with zeal like theirs inspir'd,
Strive in the Christian race;
And, freed from ev'ry weight of sin,
Their holy footsteps trace.

3. Behold a witness nobler still,
Who trod affliction's path,
Jesus, the author, finisher,
Rewarder of our faith:

4. He for the joy before him set,
And mov'd by pitying love,
Endur'd the cross, despis'd the shame;
And now he reigns above.

5. Thither, forgetting things behind,
Press we to God's right hand!
There, with the Saviour and his saints
Triumphantly to stand.

ORGAN.

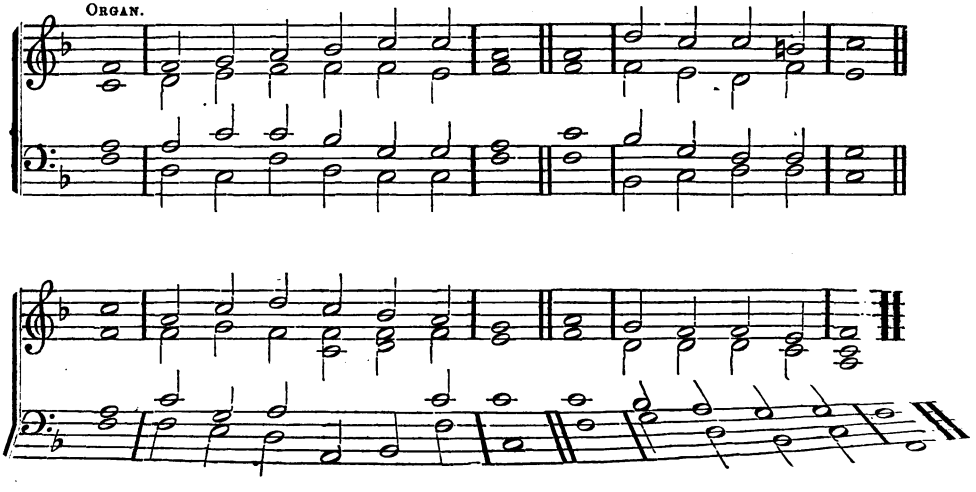

ST. MICHAEL. S. M.

From Day's Psalter, 1588.

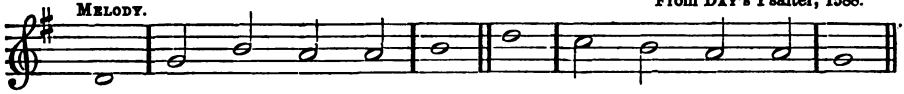

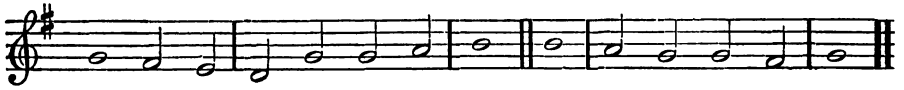

HYMN 25.

1. I love thy kingdom, Lord,
The house of thine abode,
The Church, our blest Redeemer saved
With his own precious blood.

2. I love thy Church, O God!
Her walls before thee stand,
Dear as the apple of thine eye,
And graven on thy hand.

3. If e'er to bless thy sons,
My voice or hands deny,
These hands let useful skill forsake,
This voice in silence die.

4. If e'er my heart forget
Her welfare, or her wo,
Let every joy this heart forsake,
And every grief o'erflow.

5. For her my tears shall fall;
For her my prayers ascend;
To her my cares and toils be given,
Till toils and cares shall end.

6. Beyond my highest joy
I prize her heavenly ways,
Her sweet communion, solemn vows,
Her hymns of love and praise.

7. Jesus, thou Friend divine,
Our Saviour and our King,
Thy hand from every snare and foe
Shall great deliv'rance bring.

8. Sure as thy truth shall last,
To Zion shall be given
The brightest glories earth can yield,
And brighter bliss of heaven.

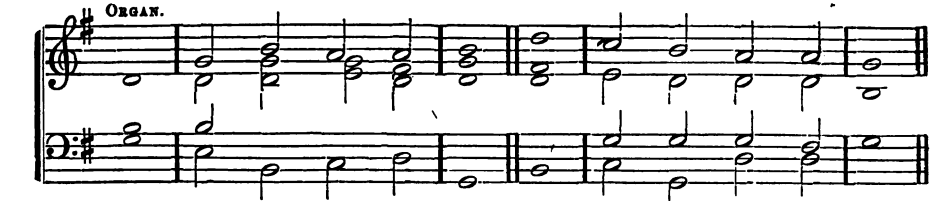

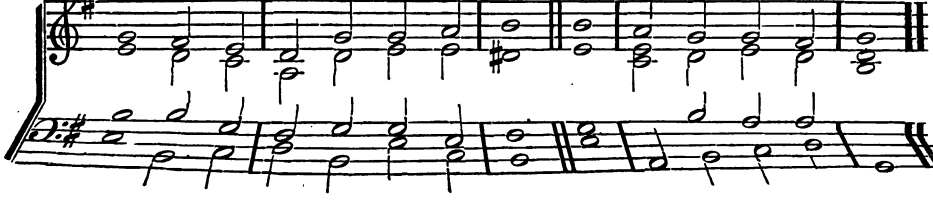

HYMN 27.

1. Blest is the tie that binds
Our hearts in Christian love:
The fellowship of kindred minds
Is like to that above.

2. Before our Father's throne
We pour united prayers;
Our fears, our hopes, our aims are one,
Our comforts and our cares.

3. We share our mutual woes,
Our mutual burdens bear:
And often for each other flows
The sympathizing tear.

4. When we at death must part,
How keen, how deep the pain!
But we shall still be join'd in heart,
And hope to meet again.

5. From sorrow, toil, and pain,
And sin we shall be free,
And perfect love and friendship reign
Throughout eternity.

HYMN 87.

Baptism of Infants.

1. The gentle Saviour calls
Our children to his breast;
He folds them in his gracious arms,
Himself declares them blest.

2. "Let them approach," he cries,
"Nor scorn their humble claim;
"The heirs of heaven are such as these,
"For such as these I came."

3. Gladly we bring them, Lord,
Devoting them to thee,
Imploring, that, as we are thine,
Thine may our offspring be.

HYMN 88.

Baptism of Adults.

Eph. vi. 10—13.

1. Soldiers of Christ arise,
And put your armor on,
Strong in the strength which God supplies
Through his eternal Son.

2. Strong in the Lord of hosts,
And in his mighty power,
Who in the strength of Jesus trusts,
Is more than conqueror.

3. Stand then in his great might,
With all his strength endued;
And take to arm you for the fight,
The panoply of God:

4. That having all things done,
And all your conflicts past,
Ye may behold your victory won,
And stand complete at last.

HYMN 210.

Philippians ii. 12, 13.

1. Heirs of unending life,
While yet we sojourn here,
O let us our salvation work
With trembling and with fear.

2. God will support our hearts
With might before unknown;
The work to be perform'd is ours,
The strength is all his own.

3. 'Tis he that works to will,
'Tis he that works to do;
His is the power by which we act,
His be the glory too!

OLMUTZ. S. M.

Arranged from a Gregorian Chant, by L. Mason.

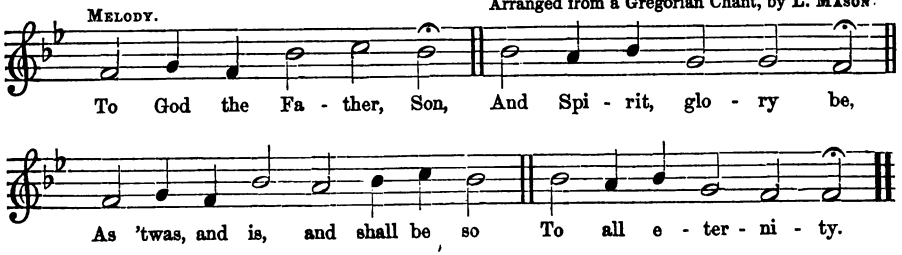

HYMN 171.

Evening Hymn.

1. The day is past and gone;
The evening shades appear;
O may we all remember well
The night of death draws near.

2. We lay our garments by,
Upon our beds to rest;
So death shall soon disrobe us all
Of what is here possest.

3. Lord, keep us safe this night
Secure from all our fears;
May angels guard us while we sleep,
Till morning light appears.

HYMN 196.

1. O where shall rest be found!
Rest for the weary soul?—
'Twere vain the ocean's depths to sound,
Or pierce to either pole.

2. The world can never give
The bliss for which we sigh:
'Tis not the whole of life to live,
Nor all of death to die.

3. Beyond this vale of tears
There is a life above,
Unmeasur'd by the flight of years—
And all that life is love.

4. There is a death, whose pang
Outlasts the fleeting breath:
O what eternal horrors hang
Around the second death!

5. Lord God of truth and grace,
Teach us that death to shun,
Lest we be driven from thy face,
For evermore undone.

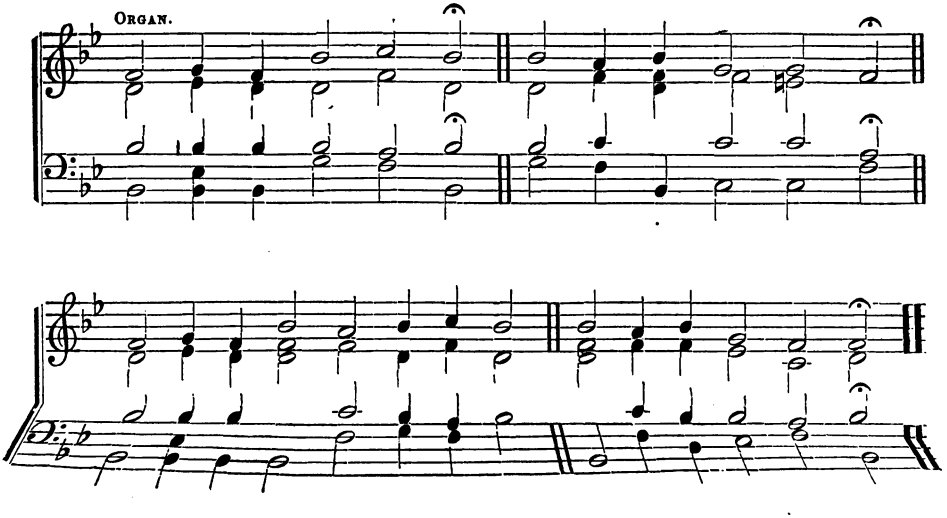

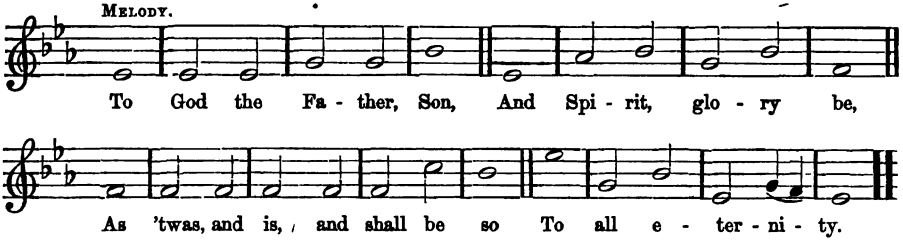

HYMN 24.

1. Like Noah's weary dove,
That soar'd the earth around,
But not a resting place above
The cheerless waters found:

2. O cease, my wand'ring soul,
On restless wing to roam;
All the wide world, to either pole,
Has not for thee a home.

3. Behold the Ark of God,
Behold the open door;
Hasten to gain that dear abode,
And rove, my soul, no more.

4. There, safe thou shalt abide,
There, sweet shall be thy rest,
And every longing satisfied,
With full salvation blest.

5. And, when the waves of ire
Again the earth shall fill,
The Ark shall ride the sea of fire—
Then rest on Zion's hill.

HYMN 131.

Rev. xxii. 17—20.

1. The Spirit, in our hearts,
Is whisp'ring, sinner, come;
The Bride, the Church of Christ, proclaims
To all his children, come!

2. Let him that heareth say
To all about him, come!
Let him that thirsts for righteousness,
To Christ, the fountain, come!

3. Yes, whosoever will,
O let him freely come,
And freely drink the stream of life:
'Tis Jesus bids him come.

4. Lo! Jesus, who invites,
Declares, I quickly come:
Lord, even so! I wait thy hour;
Jesus, my Saviour, come!

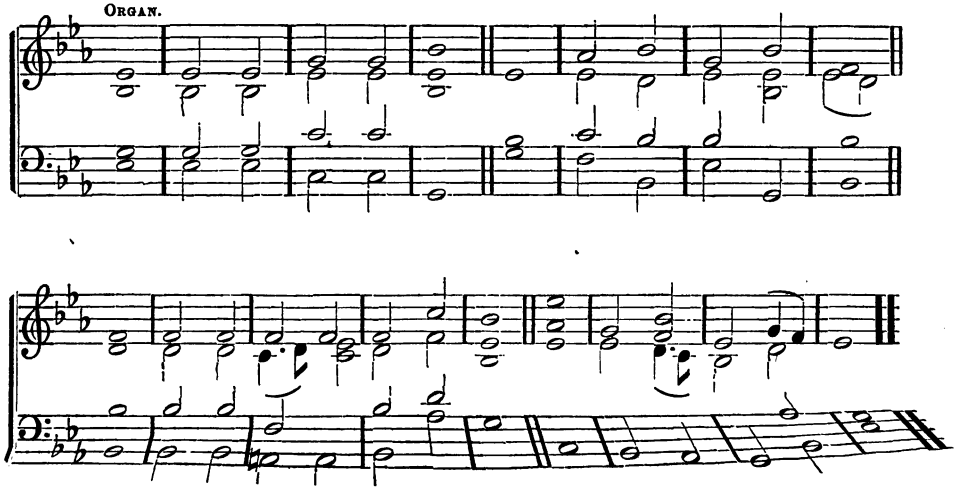

THORLY. II. 4.*

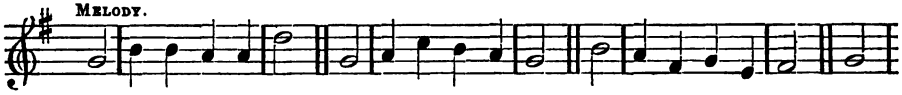

To God the Fa-ther, Son, And Spirit ev - er bless'd, E - ter - nal Three in One, All

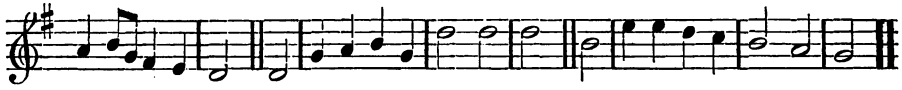

worship be address'd, As heretofore It was, is now, And shall be so For ev - er - more.

HYMN 79.

1. We give immortal praise
To God the Father's love,
For all our comforts here,
And all our hopes above:
He sent his own
Eternal Son,
To die for sins
That man had done.

2. To God the Son belongs
Immortal glory too,
Who saved us by his blood
From everlasting wo:
And now he lives,
And now he reigns,
And sees the fruit.
Of all his pains.

3. To God the Spirit, praise
And endless worship give,
Whose new creating power
Makes the dead sinner live:
His work completes
The great design,
And fills the soul
With joy divine.

4. Almighty God! to thee
Be endless honors done;
The sacred Persons three,
The Godhead only one:
Where reason fails
With all her powers,
There faith prevails,
And love adores.

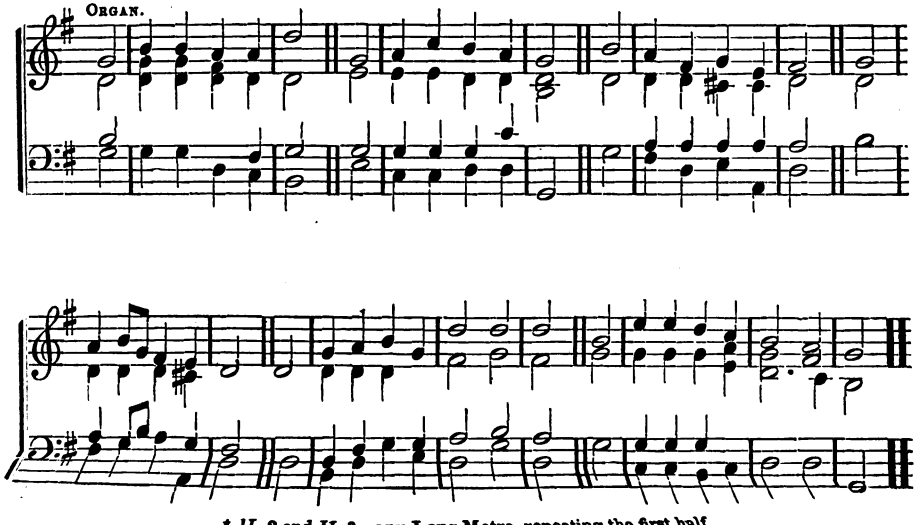

* *II. 2 and II. 3*—any Long Metre, repeating the first half.

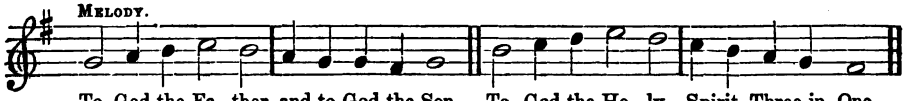

To God the Fa - ther, and to God the Son, To God the Ho - ly Spirit, Three in One.

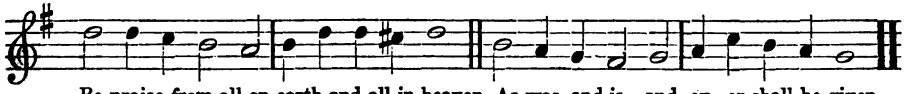

Be praise from all on earth and all in heaven, As was, and is, and ev - er shall be given.

HYMN 53.

Isaiah lx., &c.

1. Rise, crown'd with light, imperial Salem rise!
   Exalt thy tow'ring head and lift thine eyes!
   See heaven its sparkling portals wide display,
   And break upon thee in a flood of day!

2. See a long race thy spacious courts adorn,
   See future sons and daughters yet unborn,
   In crowding ranks on every side arise,
   Demanding life, impatient for the skies!

3. See barb'rous nations at thy gates attend,
   Walk in thy light, and in thy temple bend!
   See thy bright altars throng'd with prostrate kings,
   While every land its joyous tribute brings!

4. The seas shall waste, the skies to smoke decay,
   Rocks fall to dust, and mountains melt away;
   But fix'd his word, his saving power remains—
   Thy realm shall last, thy own Messiah reigns.

SELECTION 37.

From the xlii. *Psalm of David.*

1. As pants the wearied hart for cooling springs,
   That sinks exhausted in the summer's chase,
   So pants my soul for thee, great King of kings,
   So thirsts to reach thy sacred dwelling-place.

2. Why throb, my heart? why sink, my saddening soul?
   Why droop to earth, with various woes oppress'd?
   My years shall yet in blissful circles roll,
   And peace be yet an inmate of this breast.

3. Lord, thy sure mercies, ever in my sight,
   My heart shall gladden through the tedious day;
   And midst the dark and gloomy shades of night,
   To thee, my God, I'll tune the grateful lay.

4. Why faint, my soul? why doubt Jehovah's aid?
   Thy God the God of mercy still shall prove;
   Within his courts thy thanks shall yet be paid:
   Unquestion'd be his faithfulness and love.

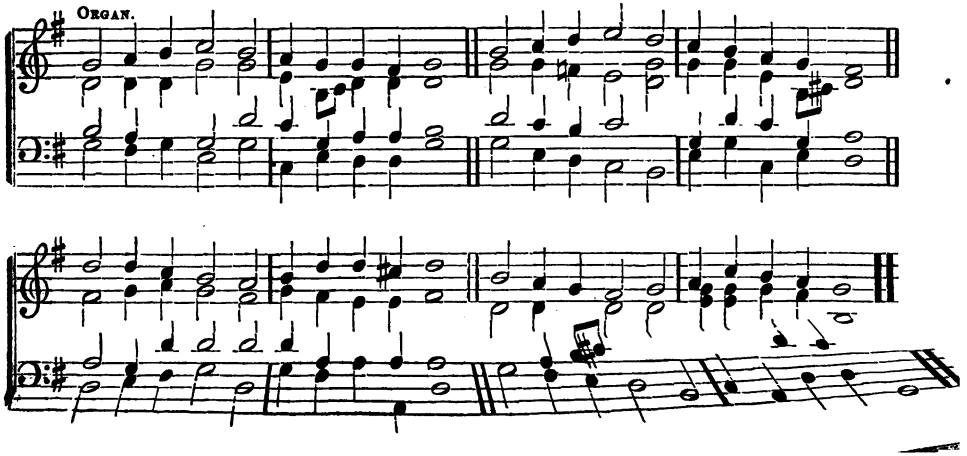

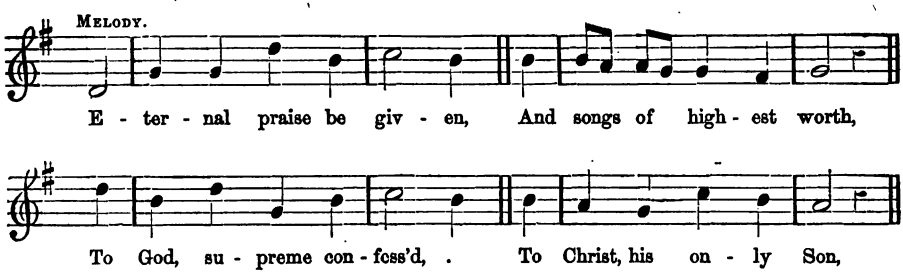

HYMN 54.

From the lxxii. *Psalm of David.*

1. Hail to the Lord's Anointed,
   Great David's greater Son;
   Hail, in the time appointed,
   His reign on earth begun!
   He comes to break oppression,
   To set the captive free,
   To take away transgression,
   And rule in equity.

2. He comes, with succor speedy,
   To those who suffer wrong,
   To help the poor and needy,
   And bid the weak be strong;
   To give them songs for sighing,
   Their darkness turn to light,
   Whose souls, condemn'd and dying,
   Were precious in his sight.

3. He shall descend like showers
   Upon the fruitful earth,
   And love and joy, like flowers,
   Spring in his path to birth:
   Before him, on the mountains,
   Shall peace, the herald, go;
   And righteousness, in fountains,
   From hill to valley flow.

4. To him shall prayer unceasing,
   And daily vows, ascend;
   His kingdom still increasing,
   A kingdom without end:
   The tide of time shall never
   His covenant remove;
   His name shall stand for ever;
   That name to us is Love.

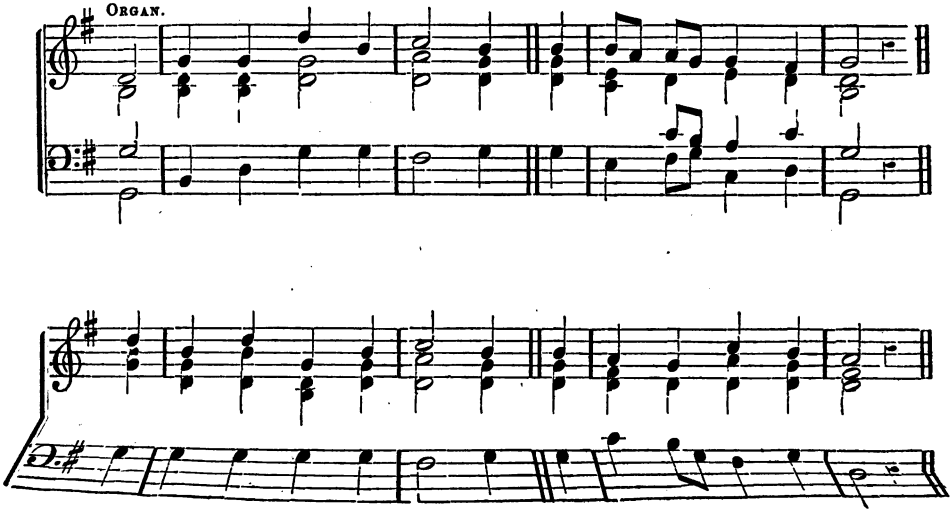

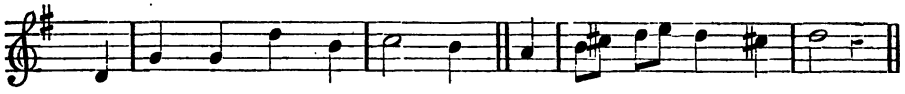

By all the hosts of heav - en, And all the saints on earth,

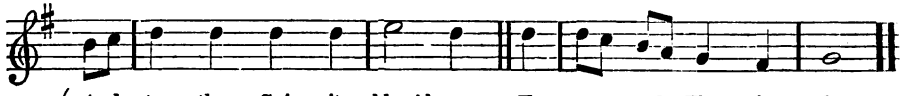

And to the Spi - rit bless'd, E - ter - nal Three in One.

HYMN 107.

1. From Greenland's icy mountains,
From India's coral strand,
Where Afric's sunny fountains
Roll down their golden sand;
From many an ancient river,
From many a palmy plain,
They call us to deliver
Their land from error's chain.

2. What though the spicy breezes
Blow soft o'er Ceylon's Isle;
Though every prospect pleases,
And only man is vile:
In vain with lavish kindness
The gifts of God are strewn;
The heathen in his blindness
Bows down to wood and stone.

3. Shall we, whose souls are lighted
With wisdom from on high,
Shall we, to men benighted,
The lamp of life deny?
Salvation! oh, Salvation!
The joyful sound proclaim,
Till each remotest nation
Has learnt Messiah's name!

4. Waft, waft, ye winds, his story,
And you, ye waters' roll,
Till, like a sea of glory,
It spreads from pole to pole;
Till o'er our ransom'd nature
The Lamp for sinners slain,
Redeemer, King, Creator,
In bliss returns to reign.

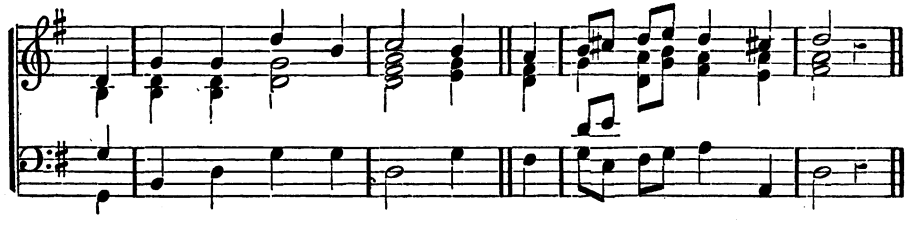

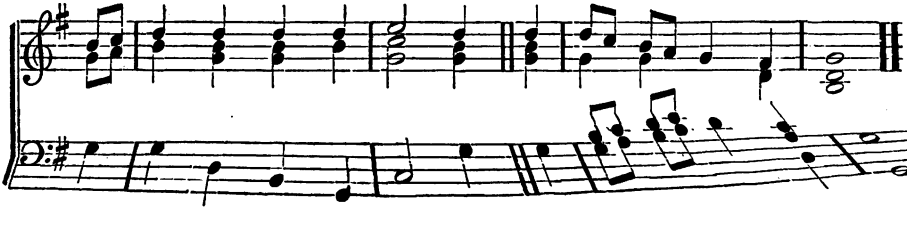

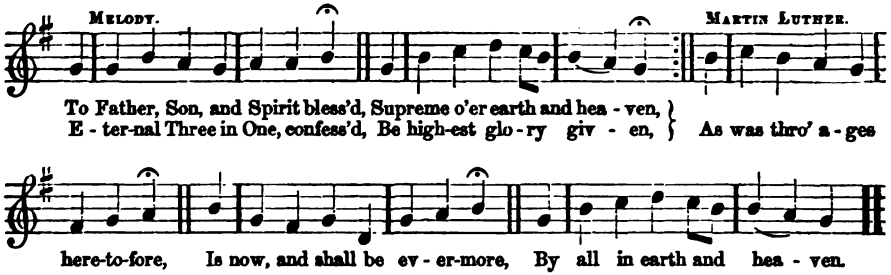

HYMN 194.

Judgment Hymn.

1. Great God, what do I see and hear!
The end of things created!
The Judge of man I see appear,
On clouds of glory seated:
The trumpet sounds; the graves restore
The dead which they contain'd before:
Prepare, my soul, to meet him.

2. The dead in Christ shall first arise,
At the last trumpet's sounding,
Caught up to meet him in the skies,
With joy their Lord surrounding:
No gloomy fears their souls dismay,
His presence sheds eternal day
On those prepared to meet him.

3. But sinners, fill'd with guilty fears,
Beheld his wrath prevailing;
For they shall rise, and find their tears
And sighs are unavailing:
The day of grace is past and gone;
Trembling they stand before the throne,
All unprepared to meet him.

4. Great God, what do I see and hear!
The end of things created!
The Judge of man I see appear,
On clouds of glory seated:
Beneath his cross I view the day
When heaven and earth shall pass away,
And thus prepare to meet him.

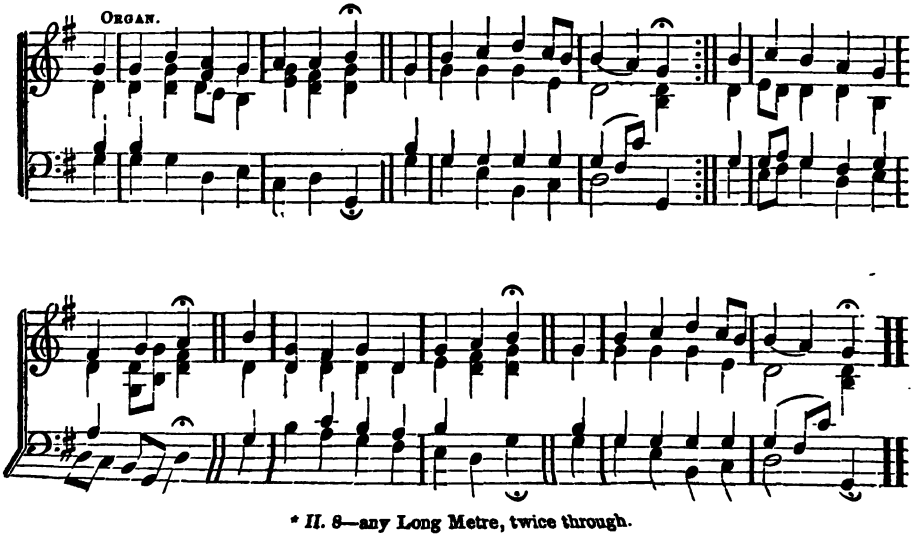

* *H. 8*—any Long Metre, twice through.

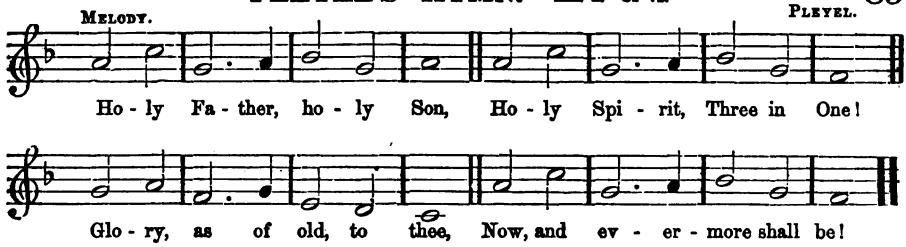

HYMN 45.

1. Hark! the herald angels sing
Glory to the new-born King,
Peace on earth, and mercy mild,
God and sinners reconciled!

2. Joyful all ye nations rise,
Join the triumphs of the skies;
With th' angelic hosts proclaim
Christ is born in Bethlehem!

3. Christ, by highest heaven adored,
Christ, the everlasting Lord,
Late in time behold him come,
Offspring of the Virgin's womb!

4. Veil'd in flesh the Godhead see!
Hail th' incarnate Deity,
Pleased, as man, with man to dwell,
Jesus, now Emanuel!

5. Risen with healing in his wings,
Light and life to all he brings;
Hail the Sun of righteousness,
Hail the heaven-born Prince of peace.

HYMN 69.

1. Christ the Lord is risen to-day,
Sons of men and angels say:
Raise your joys and triumphs high,
Sing ye heavens, and earth reply!

2. Love's redeeming work is done,
Fought the fight, the vict'ry won:
Jesus' agony is o'er,
Darkness veils the earth no more.

3. Vain the stone, the watch, the seal,
Christ has burst the gates of hell;
Death in vain forbids him rise,
Christ hath open'd paradise.

4. Soar we now, where Christ had led,
Following our exalted Head;
Made like him, like him we rise—
Ours the cross, the grave, the skies.

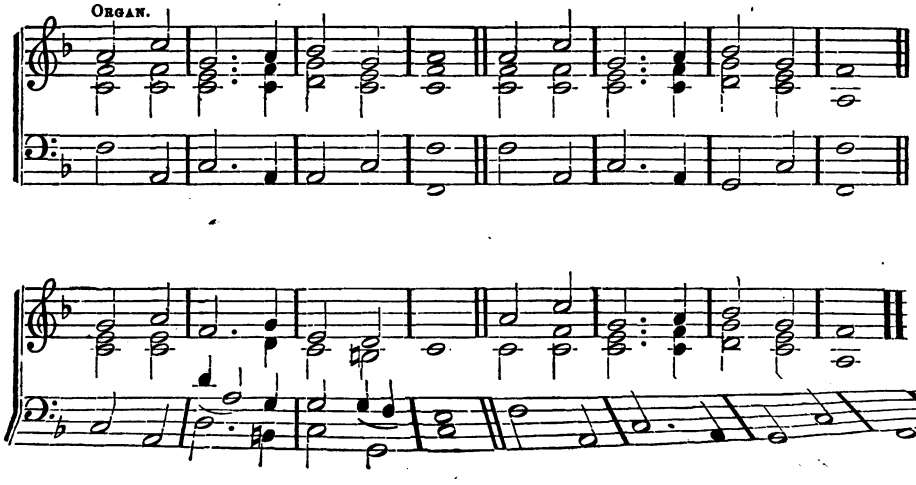

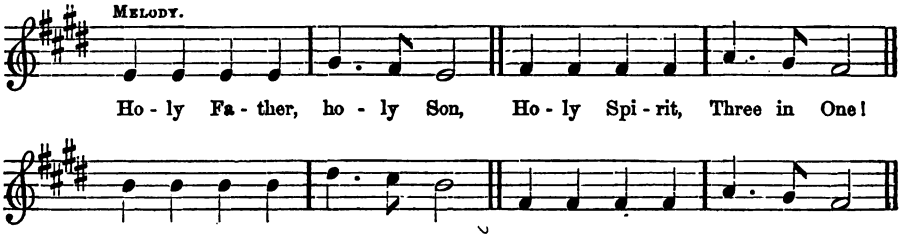

HYMN 56.

Litany.

1. Saviour, when in dust, to thee,
Low we bow th' adoring knee;
When, repentant, to the skies
Scarce we lift our streaming eyes;
O, by all thy pains and wo,
Suffered once for man below,
Bending from thy throne on high,
Hear our solemn litany.

2. By thy birth and early years,
By thy human griefs and fears,
By thy fasting and distress,
In the lonely wilderness:
By thy vict'ry in the hour
Of the subtle tempter's power;
Jesus, look with pitying eye;
Hear our solemn litany.

3. By thine hour of dark despair,
By thine agony of prayer,
By the purple robe of scorn,
By thy wounds—thy crown of thorn,
By thy cross—thy pangs and cries;
By thy perfect sacrifice;
Jesus, look with pitying eye;
Hear our solemn litany.

4. By thy deep, expiring groan,
By the seal'd sepulchral stone,
By thy triumph o'er the grave,
By thy power from death to save,
Mighty God, ascended Lord,
To thy throne in heaven restored,
Prince and Saviour, hear our cry,
Hear our solemn litany.

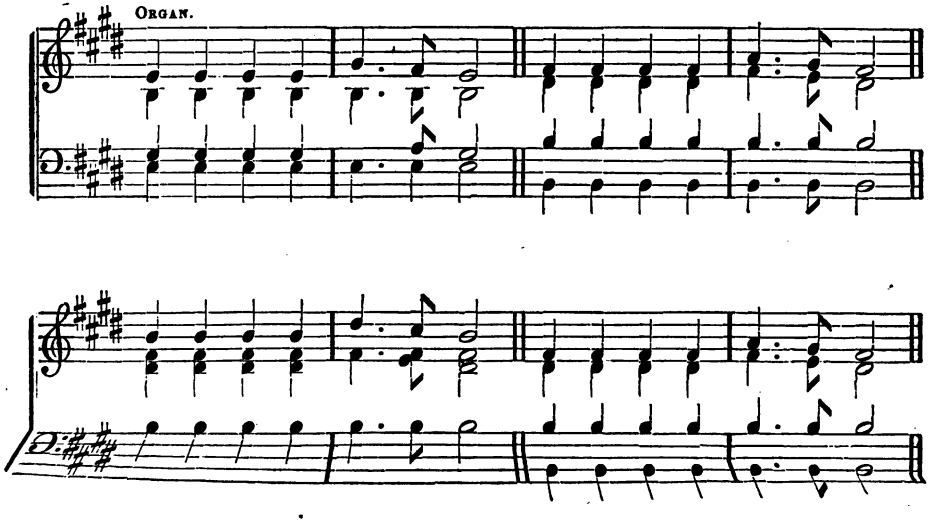

S. Webbe.

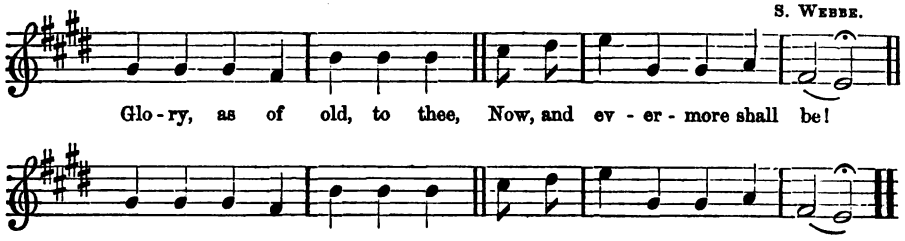

HYMN 143.

Christ our Refuge.

1. Jesus, Saviour of my soul,
Let me to thy bosom fly,
While the waves of trouble roll,
While the tempest still is high:
Hide me, O my Saviour, hide,
Till the storm of life is past;
Safe into the haven guide;
O, receive my soul at last!

2. Other refuge have I none,
Hangs my helpless soul on thee:
Leave, ah! leave me not alone,
Still support and comfort me:
All my trust on thee is stayed,
All my hope from thee I bring;
Cover my defenceless head
With the shadow of thy wing.

HYMN 201.

Revelation vii. 9, &c.

1. Who are these in bright array?
This innumerable throng,
Round the altar, night and day,
Tuning their triumphant song?
"Worthy is the Lamb once slain,
"Blessing, honor, glory, power,
"Wisdom, riches, to obtain
"New dominion every hour."

2. These through fiery trials trod;
These from great affliction came;
Now before the throne of God,
Seal'd with his eternal name:
Clad in raiment pure and white,
Victor palms in every hand,
Through their great Redeemer's might
More than conquerors they stand.

3. Hunger, thirst, disease unknown,
On immortal fruits they feed;
Them the Lamb amidst the throne
Shall to living fountains lead:
Joy and gladness banish sighs:
Perfect love dispels their fears;
And, for ever from their eyes
God shall wipe away their tears.

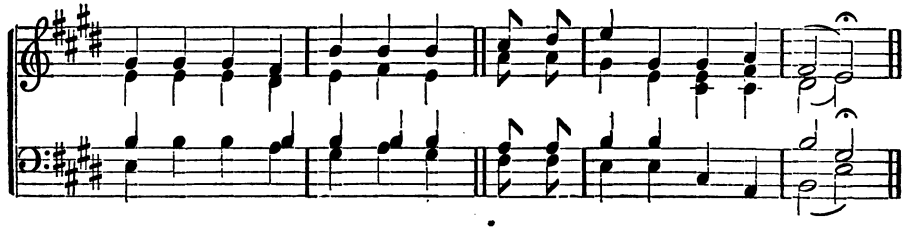

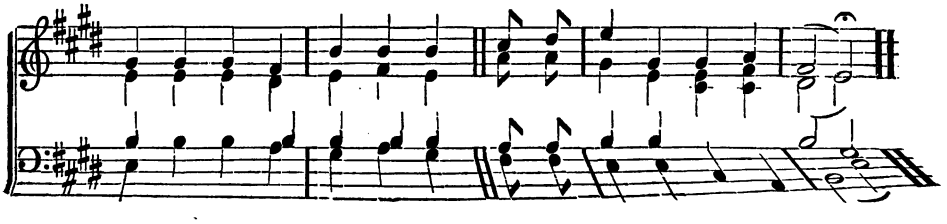

GIBBONS. III. 1. Or 7s.

MELODY. ORLANDO GIBBONS. 1620.

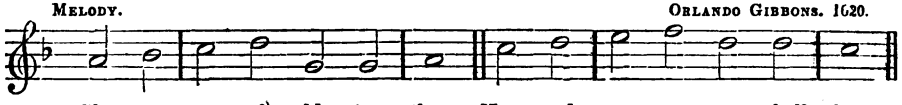

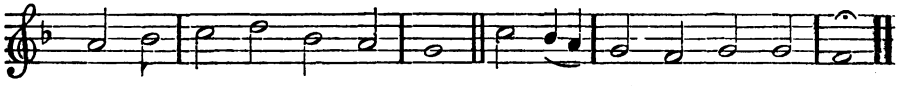

HYMN 129.

1. HASTEN, sinner, to be wise;
   Stay not for the morrow's sun:
   Wisdom, if you still despise,
   Harder is it to be won.

2. Hasten mercy to implore;
   Stay not for the morrow's sun;
   Lest thy season should be o'er,
   Ere the evening's stage be run.

3. Hasten, sinner, to return;
   Stay not for the morrow's sun;
   Lest thy lamp should cease to burn,
   Ere salvation's work is done.

4. Hasten, sinner, to be blest;
   Stay not for the morrow's sun:
   Lest perdition thee arrest,
   Ere the morrow is begun.

HYMN 172.

Psalm cxli. 2.

1. SOFTLY now the light of day
   Fades upon my sight away;
   Free from care, from labor free,
   Lord, I would commune with thee.

2. Thou, whose all-pervading eye
   Nought escapes, without, within,
   Pardon each infirmity,
   Open fault, and secret sin.

3. Soon, for me, the light of day
   Shall for ever pass away;
   Then, from sin and sorrow free,
   Take me, Lord, to dwell with thee.

4. Thou who, sinless, yet hast known
   All of man's infirmity;
   Then, from thine eternal throne,
   Jesus, look with pitying eye.

ORGAN.

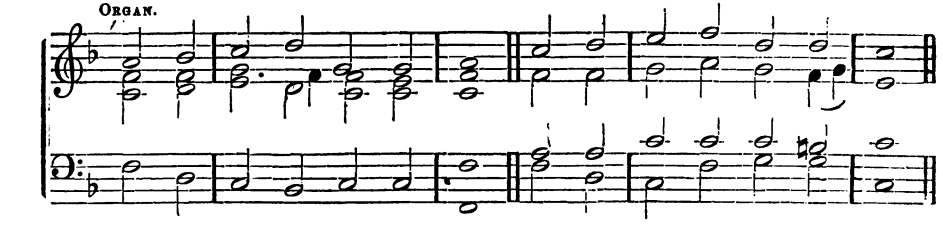

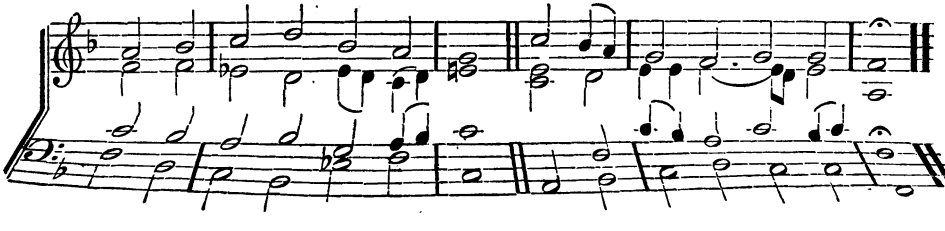

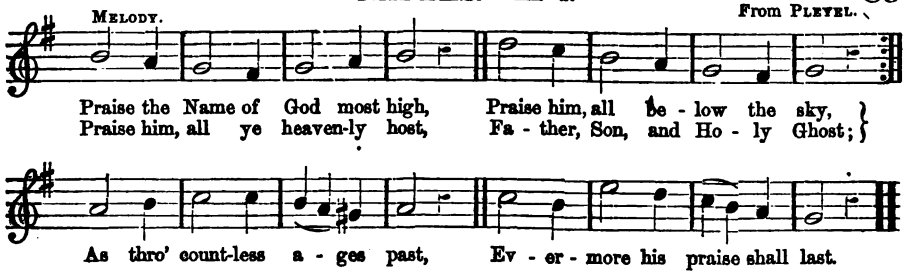

HYMN 83.

Thanksgiving.

1. Praise to God, immortal praise,
For the love that crowns our days;
Bounteous source of every joy,
Let thy praise our tongues employ:
All to thee, our God, we owe,
Source whence all our blessings flow.

2. All the blessings of the fields,
All the stores the garden yields,
Flocks that whiten all the plain,
Yellow sheaves of ripen'd grain:
Lord, for these our souls shall raise
Grateful vows and solemn praise.

3. Clouds that drop their fatt'ning dews,
Suns that genial warmth diffuse,
All the plenty summer pours,
Autumn's rich, o'erflowing stores;
Lord, for these our souls shall raise
Grateful vows and solemn praise.

4. Peace, prosperity, and health,
Private bliss, and public wealth,
Knowledge, with its gladd'ning streams,
Pure religion's holier beams;
Lord, for these our souls shall raise
Grateful vows and solemn praise.

HYMN 139.

1. Rock of ages! cleft for me,
Let me hide myself in thee;
Let the water and the blood,
From thy side, a healing flood,
Be of sin the double cure,
Save from wrath, and make me pure.

2. Should my tears for ever flow,
Should my zeal no languor know,
This for sin could not atone,
Thou must save, and thou alone;
In my hand no price I bring,
Simply to thy cross I cling.

3. While I draw this fleeting breath,
When mine eyelids close in death,
When I rise to worlds unknown,
And behold thee on thy throne,—
Rock of ages! cleft for me,
Let me hide myself in thee.

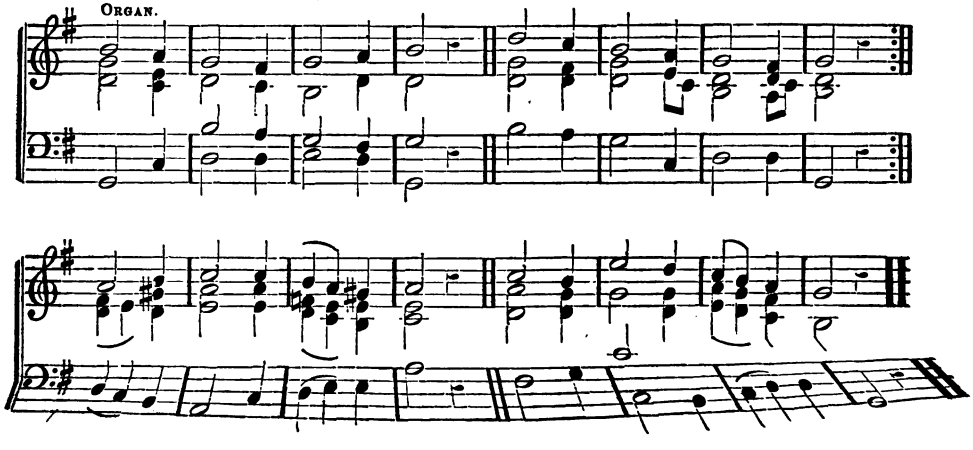

SICILIAN HYMN. III. 3. Or 8s & 7s.

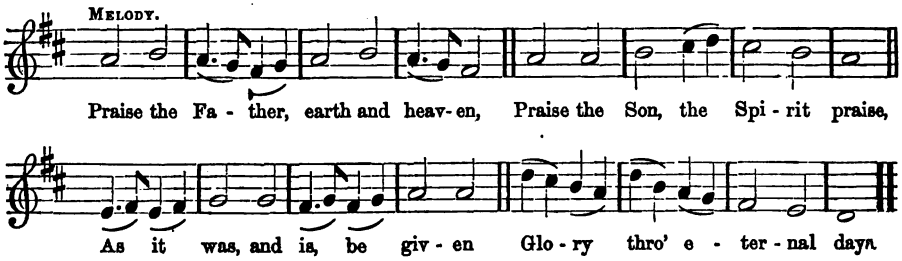

HYMN 42.

1. Hail, thou long-expected Jesus,
Born to set thy people free!
From our sins and fears release us,
Let us find our rest in thee.

2. Israel's strength and consolation,
Hope of all the saints, thou art;
Long desired of every nation,
Joy of every waiting heart.

3. Born thy people to deliver,
Born a child, yet God our King,
Born to reign in us for ever,
Now thy gracious kingdom bring.

4. By thine own eternal Spirit
Rule in all our hearts alone;
By thine all-sufficient merit
Raise us to thy glorious throne.

HYMN 177.

Prayer for Guidance.

1. Guide me, O thou great Jehovah,
Pilgrim through this barren land;
I am weak, but thou art mighty;
Hold me with thy powerful hand.

2. Open now the crystal fountains
Whence the living waters flow;
Let the fiery, cloudy pillar
Lead me all my journey through.

3. Feed me with the heavenly manna
In this barren wilderness;
Be my sword, and shield, and banner;
Be the Lord my righteousness.

4. When I tread the verge of Jordan,
Bid my anxious fears subside;
Death of death, and hell's destruction,
Land me safe on Canaan's side.

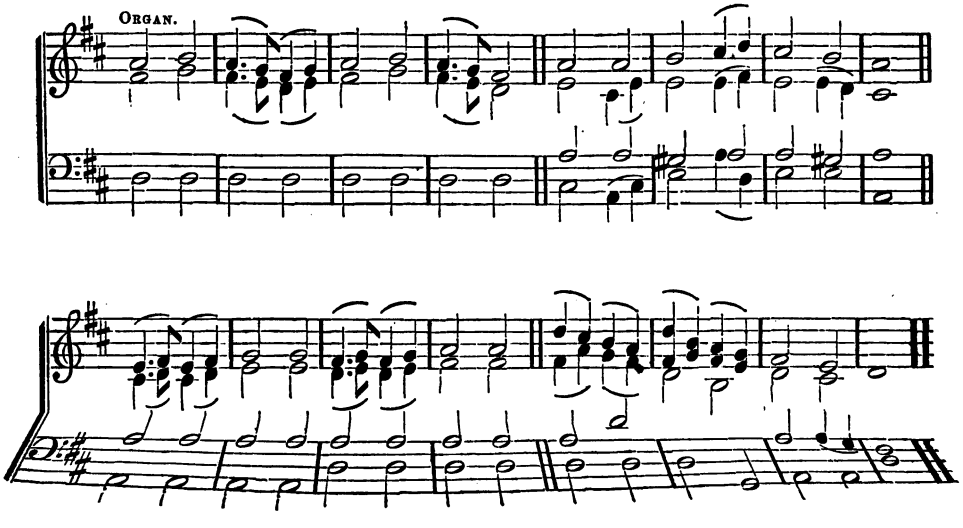

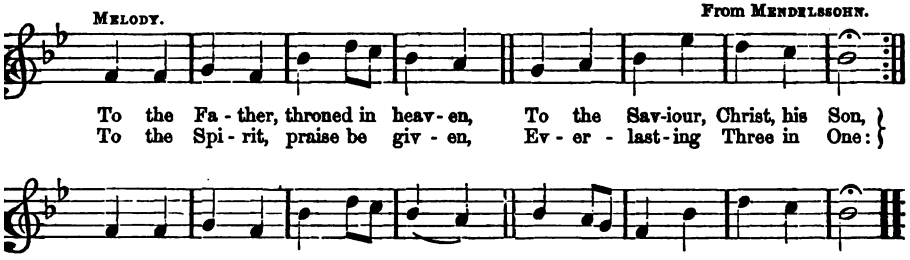

HYMN 61.

Passion Week, and Good Friday. Isaiah lxiii. 1—4.

1. Who is this that comes from Edom,
All his raiment stain'd with blood,
To the captive speaking freedom,
Bringing and bestowing good;
Glorious in the garb he wears,
Glorious in the spoil he bears?

2. 'Tis the Saviour, now victorious,
Trav'ling onward in his might;
'Tis the Saviour, O how glorious
To his people is the sight!
Satan conquer'd, and the grave,
Jesus now is strong to save.

3. Why that blood his raiment staining?
'Tis the blood of many slain;
Of his foes there's none remaining,
None, the contest to maintain:
Fall'n they are, no more to rise,
All their glory prostrate lies.

4. Mighty Victor, reign for ever,
Wear the crown so dearly won!
Never shall thy people, never,
Cease to sing what thou hast done!
Thou hast fought thy people's foes;
Thou hast heal'd thy people's woes!

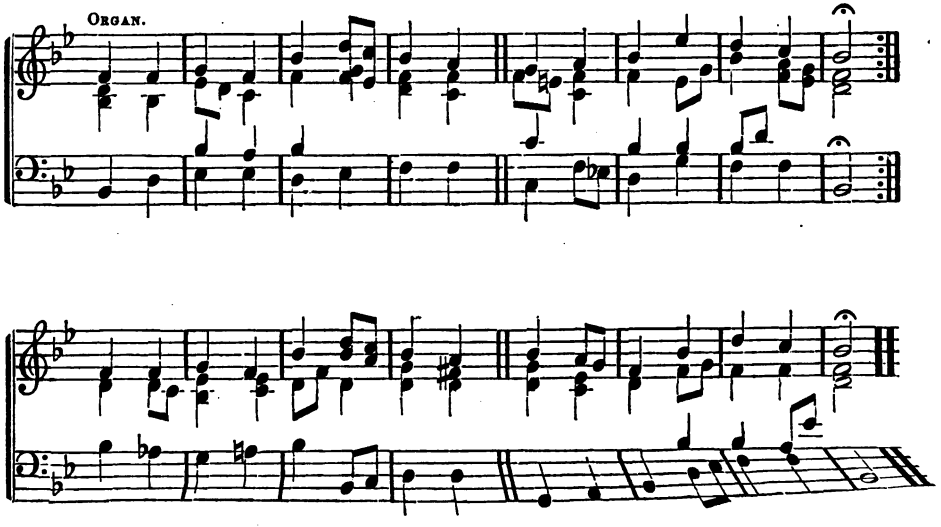

* Or III. 3—by omitting the repeat.

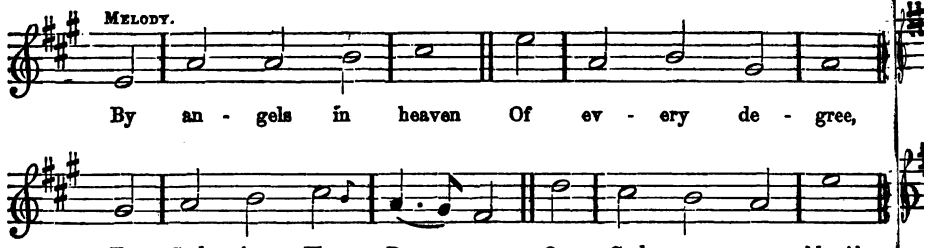

SELECTION 59.

From the lxxvi. *Psalm of David.*

1. The name of our God
In Israel is known;
His mansion beloved
In Sion alone:
There broke he the arrows
The enemy hurl'd,
And honor'd his mountain
Above all the world.

2. The pride of thy foes
Is turn'd to thy praise:
Their fierceness o'erruled
Thy providence sways:
Their sin overflowing
Thy power will restrain:
Thy arm on the wicked
New glory will gain.

3. Ye nations, to God
Vow homage sincere;
Devote to him gifts,
Love, worship, and fear;
Before him, ye mighty,
Your spirits repress!
Ye high, and ye humble,
His wonders confess.

SELECTION 123.

From the cxlix. *Psalm of David.*

1. O praise ye the Lord,
Prepare your glad voice
His praise in the great
Assembly to sing;
In their great Creator
Let Israel rejoice;
And children of Sion
Be glad in their King.

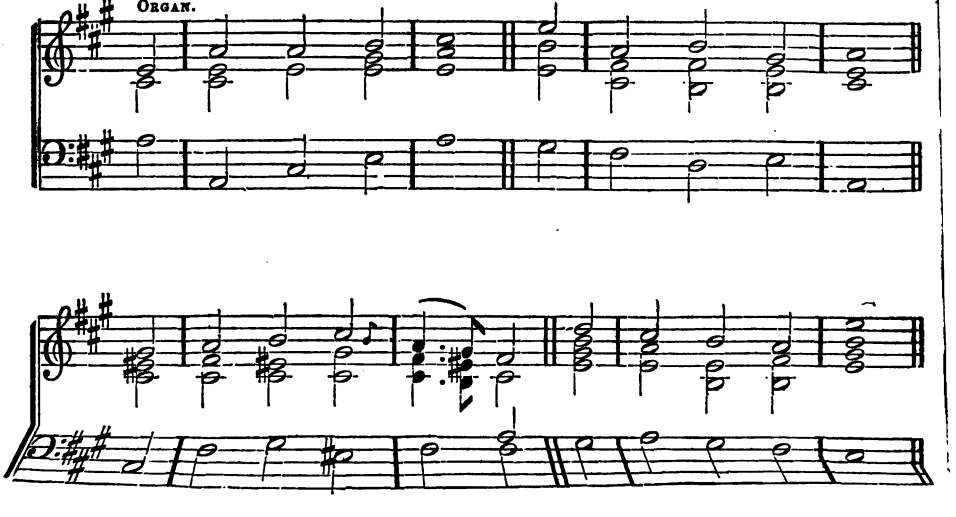

HANDEL.

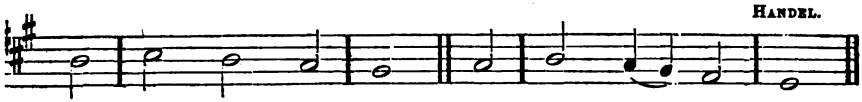

And saints up - on earth, All praise be ad - dress'd;

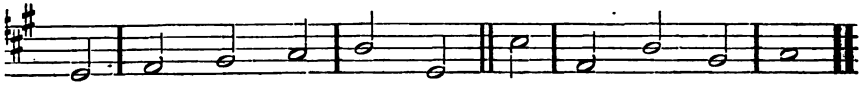

As it has been, now is, And ev - er shall be.

SELECTION 123—*Concluded.*

2. Let them his great Name
Extol in their songs,
With hearts well attuned
His praises express:
Who always takes pleasure
To hear their glad tongues,
And waits with salvation
The humble to bless.

3. With glory adorn'd,
His people shall sing
To God, who their heads
With safety doth shield;
Such honor and triumph
His favor shall bring:
O therefore for ever
All praise to him yield.

HYMN 109.

Revelation xv. 3, 4.

1. How wondrous and great
Thy works, God of praise!
How just, King of saints,
And true are thy ways!
O who shall not fear thee,
And honor thy name!
Thou only art holy,
Thou only supreme!

2. To nations long dark
Thy light shall be shown;
Their worship and vows
Shall come to thy throne:
Thy truth and thy judgments
Shall spread all abroad,
Till earth's every people
Confess thee their God.

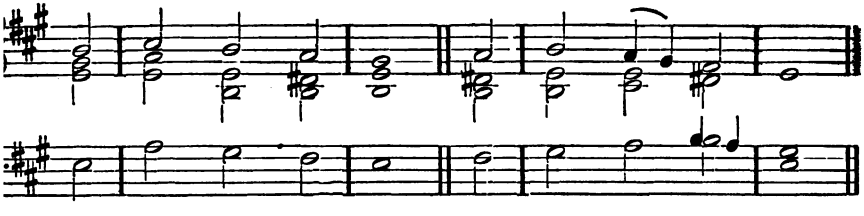

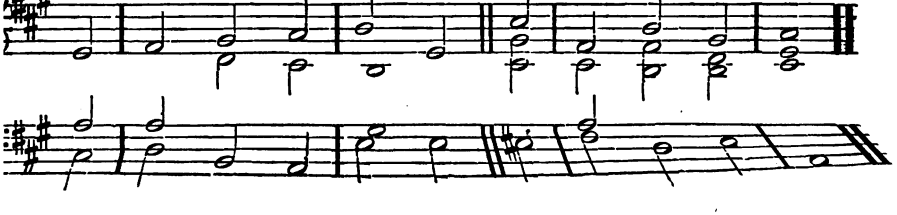

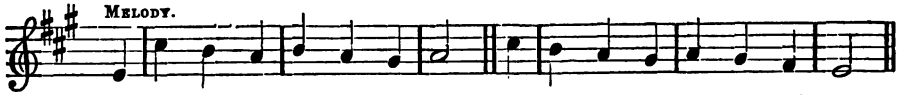

All praise to the Fa - ther, the Son, And Spi - rit thrice ho - ly and bless'd,

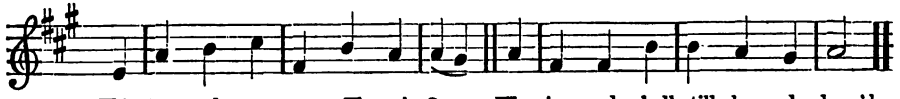

Th' e-ter - nal, su - preme Three in One, Was, is, and shall still be ad - dress'd.

HYMN 173.

Evening Hymn.

1. Inspirer and hearer of prayer,
   Thou shepherd and guardian of thine,
   My all to thy covenant care
   I, sleeping or waking, resign.

2. If thou art my shield and my sun,
   The night is no darkness to me;
   And, fast as my minutes roll on,
   They bring me but nearer to thee.

3. A sov'reign protector I have,
   Unseen, yet for ever at hand;
   Unchangeably faithful to save,
   Almighty to rule and command.

4. His smiles and his comforts abound,
   His grace, as the dew, shall descend;
   And walls of salvation surround
   The soul he delights to defend.

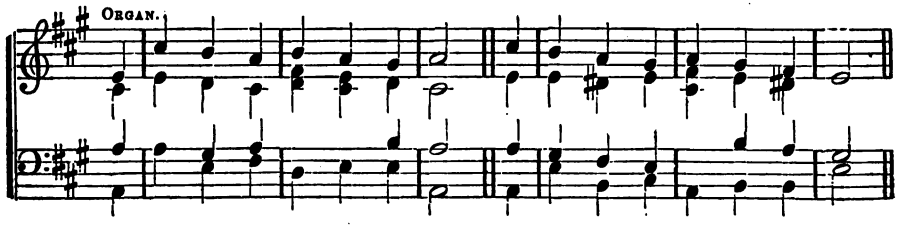

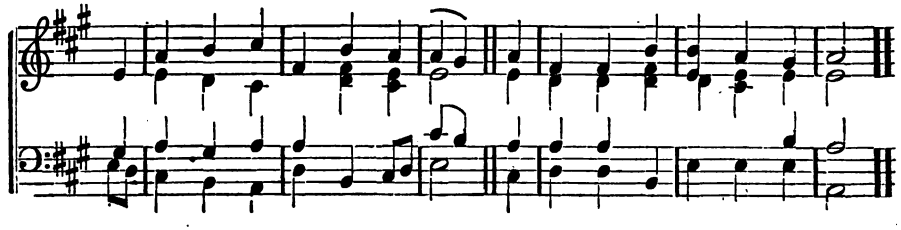

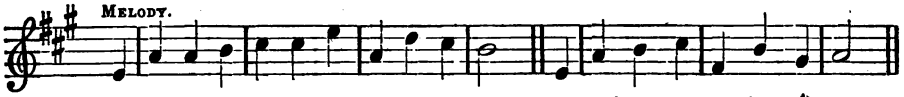

All praise to the Father, all praise to the Son, All praise to the Spi-rit, thrice bless'd,

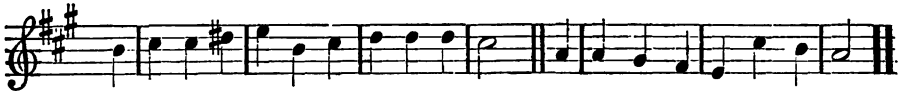

The ho-ly, e-ter-nal, supreme Three in One, Was, is, and shall still be ad-dress'd.

HYMN 153.

From the c. *Psalm of David.*

1. BE joyful in God, all ye lands of the earth,
O serve him with gladness and fear;
Exult in his presence with music and mirth,
With love and devotion.draw near.

2. For Jehovah is God, and Jehovah alone,
Creator and ruler o'er all;
And we are his people, his sceptre we own;
His sheep, and we follow his call.

3. O enter his gates with thanksgiving and song,
Your vows in his temple proclaim;
His praise with melodious accordance prolong,
And bless his adorable Name.

4. For good is the Lord, inexpressibly good,
And we are the work of his hand;
His mercy and truth from eternity stood,
And shall to eternity stand.

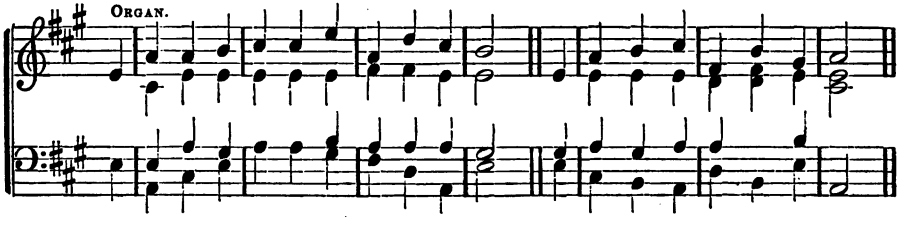

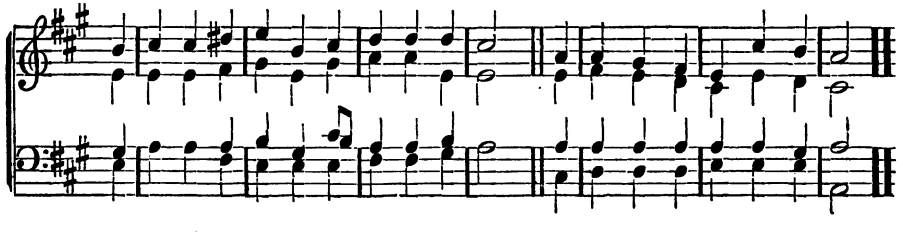

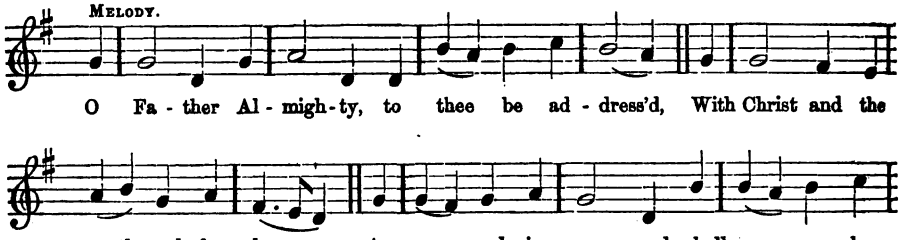

HYMN 144.

1. How firm a foundation, ye saints of the Lord,
Is laid for your faith in his excellent word;
What more can he say than to you he hath said,
You who unto Jesus for refuge have fled:

2. Fear not, I am with thee, O be not dismay'd,
I, I am thy God, and will still give thee aid;
I'll strengthen thee, help thee, and cause thee to stand,
Upheld by my righteous, omnipotent hand.

3. When thro' the deep waters I call thee to go,
The rivers of woe shall not thee overflow;
For I will be with thee, thy troubles to bless,
And sanctify to thee thy deepest distress.

4. When through fiery trials thy pathway shall lie,
My grace, all-sufficient, shall be thy supply;
The flame shall not hurt thee, I only design
Thy dross to consume, and thy gold to refine.

5. The soul that to Jesus hath fled for repose,
I will not, I will not desert to his foes;
That soul, though all hell shall endeavor to shake,
I'll never—no, never—no, never forsake.

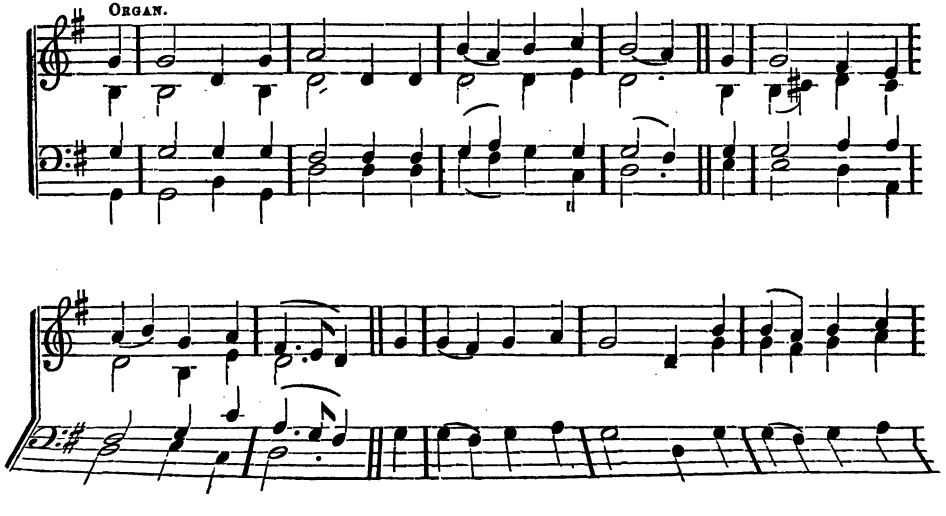

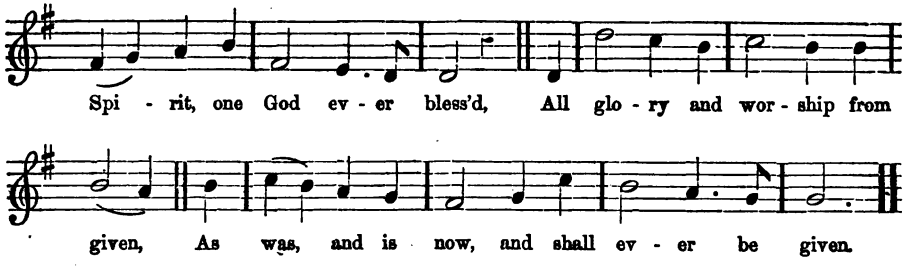

HYMN 187.

"I would not live alway." Job vii. 16.

1. I WOULD not live alway : I ask not to stay
Where storm after storm rises dark o'er the way ;
The few lurid mornings that dawn on us here,
Are enough for life's woes, full enough for its cheer.

2. I would not live alway, thus fetter'd by sin ;
Temptation without, and corruption within:
E'en the rapture of pardon is mingled with fears,
And the cup of thanksgiving with penitent tears.

3. I would not live alway ; no—welcome the tomb,
Since Jesus hath lain there, I dread not its gloom ;
There, sweet be my rest, till he bid me arise
To hail him in triumph descending the skies.

4. Who, who would live alway, away from his God ;
Away from yon heaven, that blissful abode,
Where the rivers of pleasure flow o'er the bright plains,
And the noontide of glory eternally reigns:

5. Where the saints of all ages in harmony meet,
Their Saviour and brethren, transported to greet;
While the anthems of rapture unceasingly roll,
And the smile of the Lord is the feast of the soul.

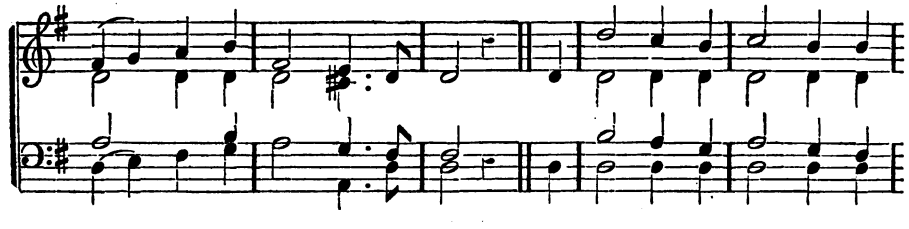

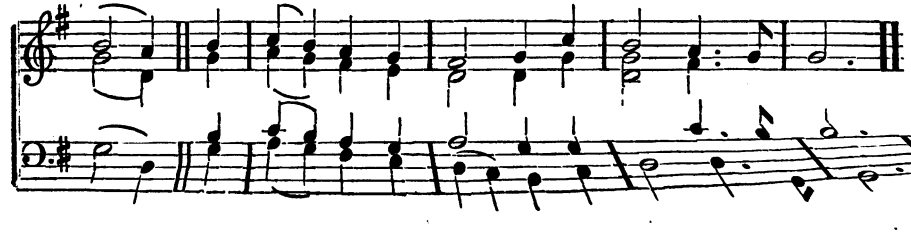

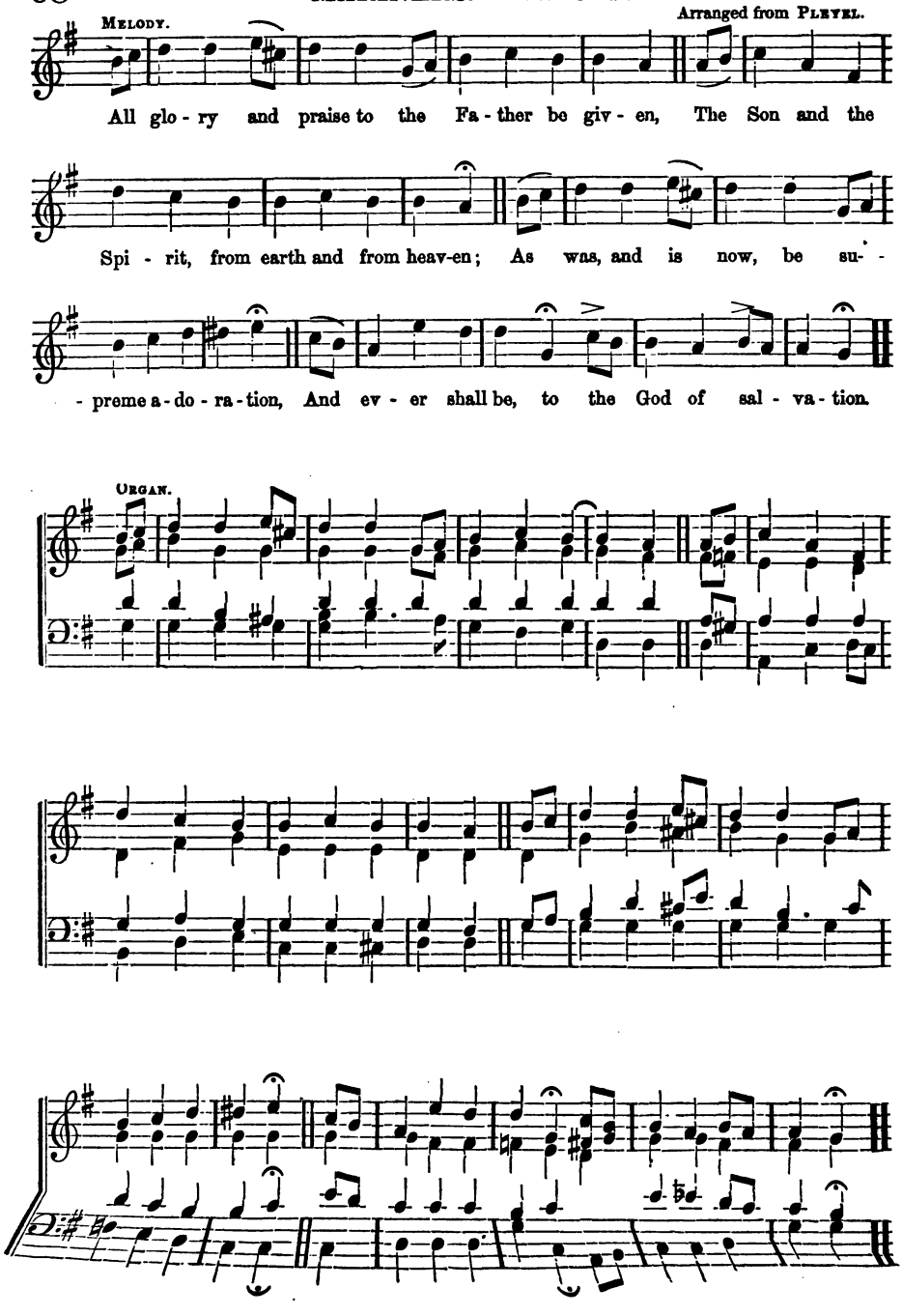
Melody.
Arranged from Pleyel.
All glo - ry and praise to the Fa - ther be giv - en, The Son and the
Spi - rit, from earth and from heav-en; As was, and is now, be su- -
- preme a - do - ra - tion, And ev - er shall be, to the God of sal - va - tion.
Organ.

HYMN 119.

"Save, Lord! or we perish." Matt. viii. 25.

1. When through the torn sail the wild tempest is streaming,
When o'er the dark wave the red lightning is gleaming,
Nor hope lends a ray the poor seaman to cherish,
We fly to our Maker: "Save, Lord! or we perish."

2. O Jesus, once rock'd on the breast of the billow,
Aroused by the shriek of despair from thy pillow,
Now seated in glory, the mariner cherish,
Who cries in his anguish, "Save, Lord! or we perish!"

3. And O! when the whirlwind of passion is raging,
When sin in our hearts its wild warfare is waging,
Then send down thy Spirit thy ransom'd to cherish,
Rebuke the destroyer; "Save, Lord! or we perish."

AMSTERDAM. 145th Hymn.

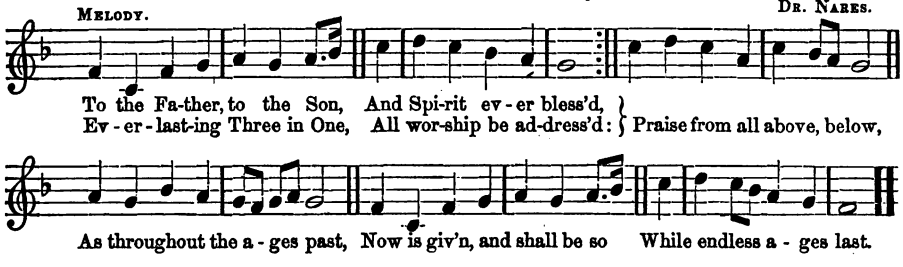

HYMN 145.

1. Rise, my soul, and stretch thy wings,
Thy better portion trace;
Rise, from transitory things,
Towards heaven, thy destin'd place;
Sun and moon, and stars decay,
Time shall soon this earth remove;
Rise, my soul, and haste away
To seats prepared above.

2. Cease, my soul, O cease to mourn,
Press onward to the prize;
Soon thy Saviour will return,
To take thee to the skies:
There, is everlasting peace,
Rest, enduring rest, in heaven;
There, will sorrow ever cease,
And crowns of joy be given.

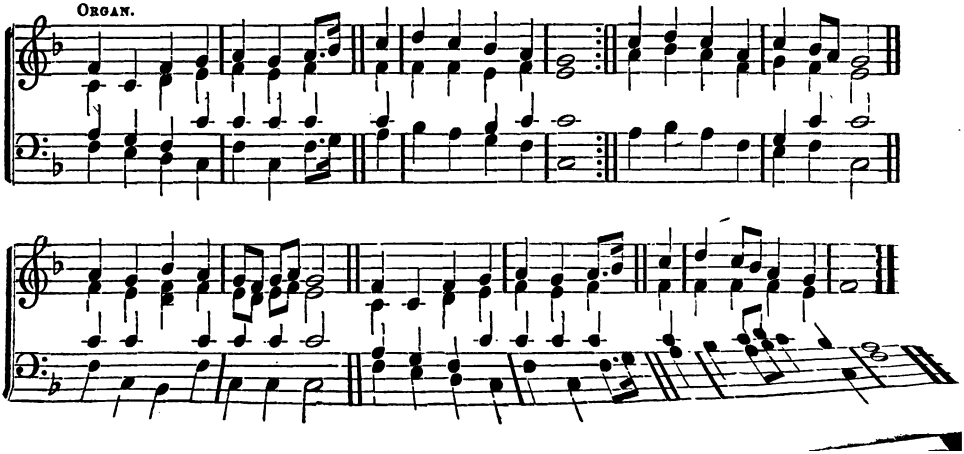

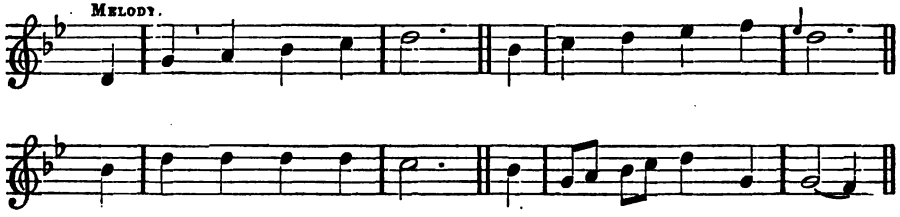

HYMN 152.

1. The God of Abraham praise,
Who reigns enthroned above;
Ancient of everlasting days,
And God of love;
Jehovah, Great I AM,
By earth and heaven confess'd;
I bow, and bless the sacred name
For ever bless'd.

2. The God of Abraham praise,
At whose supreme command
From earth I rise, and seek the joys
At his right hand:
I all on earth forsake,
Its wisdom, fame and power:
And him my only portion make,
My shield and tower.

3. He by himself hath sworn,
I on his oath depend,
I shall, on angel wings upborne,
To heaven ascend:
I shall behold his face,
I shall his power adore,
And sing the wonders of his grace
For evermore.

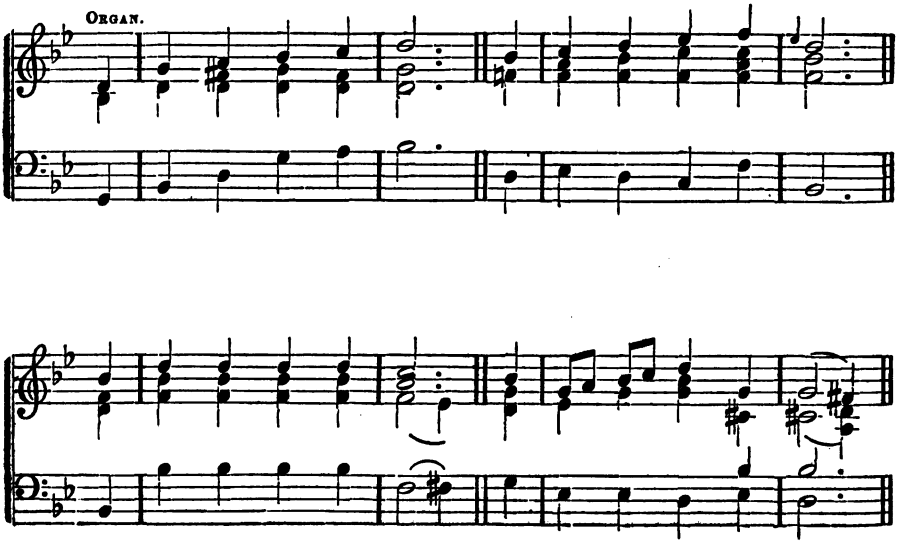

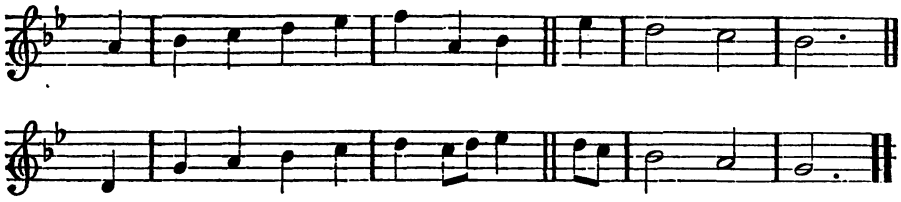

HYMN 152—*Concluded.*

4. There dwells the Lord, our King,
The Lord, our righteousness,
Triumphant o'er the world and sin,
The Prince of peace;
On Zion's sacred height
His kingdom he maintains,
And, glorious, with his saints in light,
For ever reigns.

5. The God who reigns on high
The great archangels sing;
And, "Holy, Holy, Holy," cry,
"Almighty King,
Who was, and is the same,
And evermore shall be,
Jehovah, Father, Great I AM!
We worship thee."

6. The whole triumphant host
Give thanks to God on high:
Hail, Father, Son, and Holy Ghost,
They ever cry:
Hail Abraham's God and mine,
I join the heavenly lays;
All might and majesty are thine,
And endless praise.

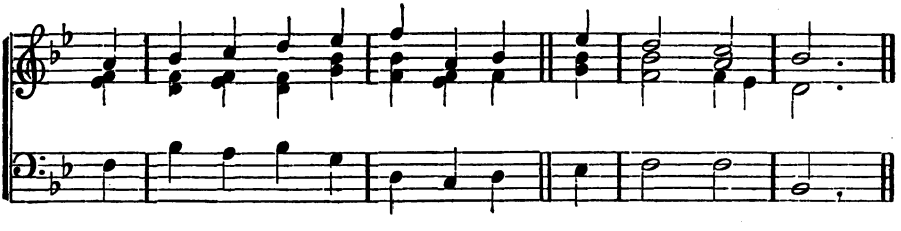

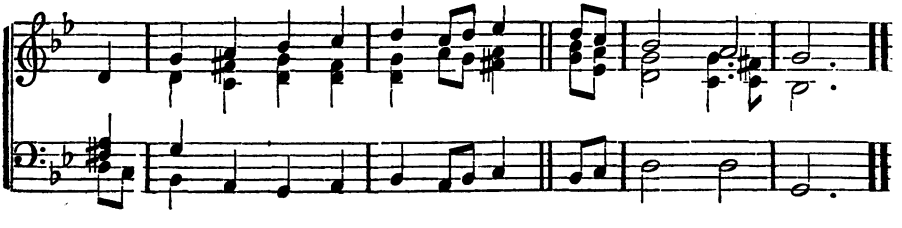

DISMISSION. III. 5.

Old Chant from the Missal.

MELODY.

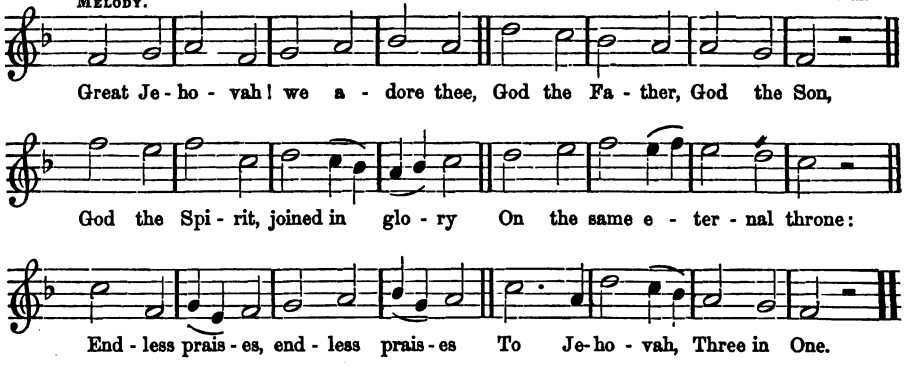

HYMN 40.

1. LORD! dismiss us with thy blessing,
Fill our hearts with joy and peace;
Let us each, thy love possessing,
Triumph in redeeming grace;
O refresh us, O refresh us,
Travelling through this wilderness!

2. Thanks we give, and adoration,
For the gospel's joyful sound;
May the fruits of thy salvation
In our hearts and lives abound:
May thy presence, may thy presence
With us evermore be found!

ORGAN.

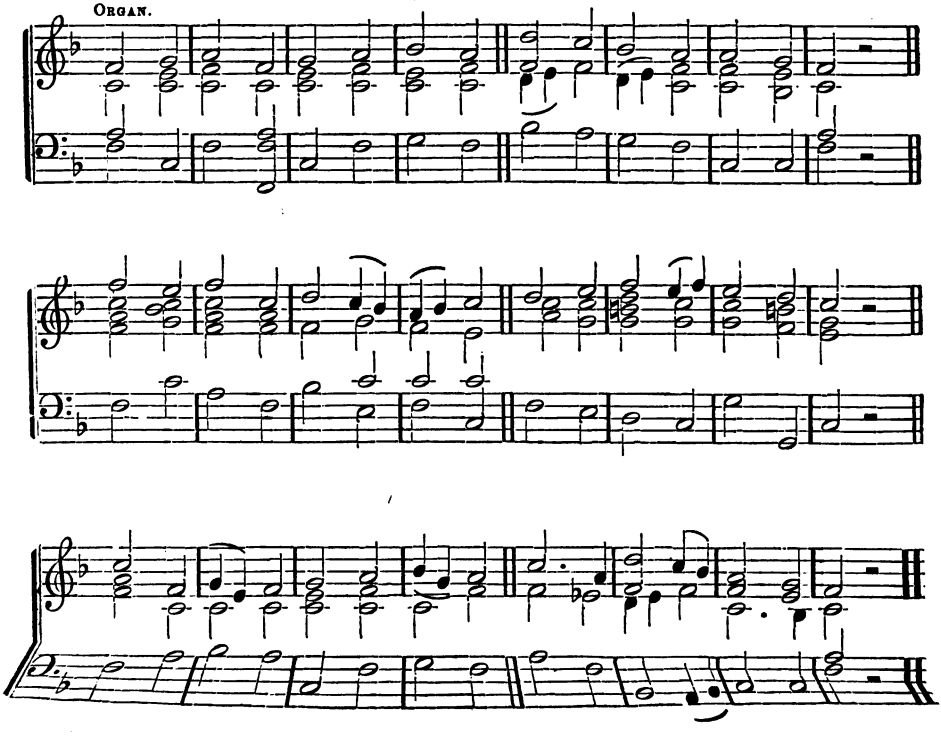

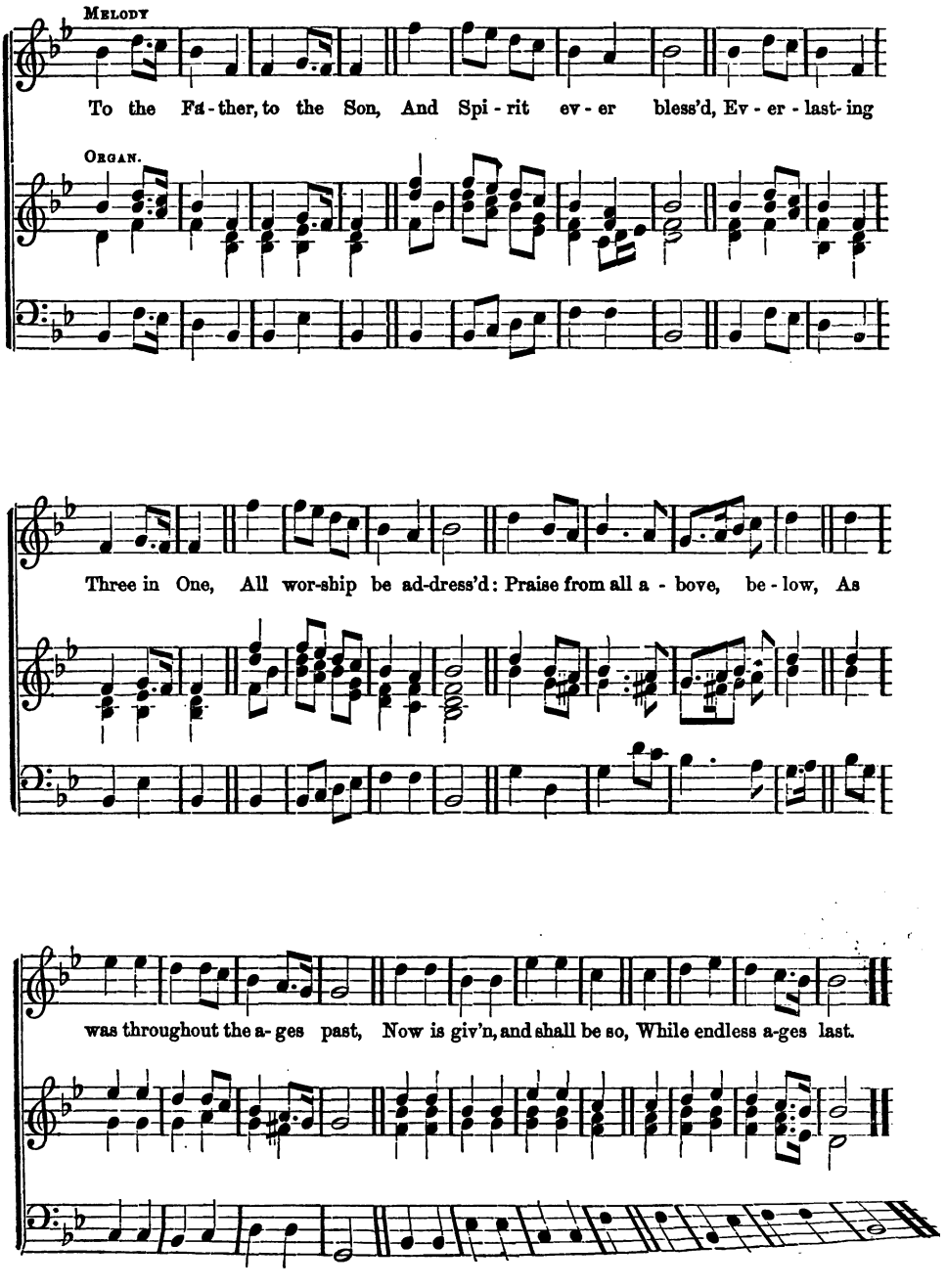
Melody
To the Fa-ther, to the Son, And Spi-rit ev-er bless'd, Ev-er-last-ing
Organ.
Three in One, All wor-ship be ad-dress'd: Praise from all a-bove, be-low, As
was throughout the a-ges past, Now is giv'n, and shall be so, While endless a-ges last.

CAREY. L. M.

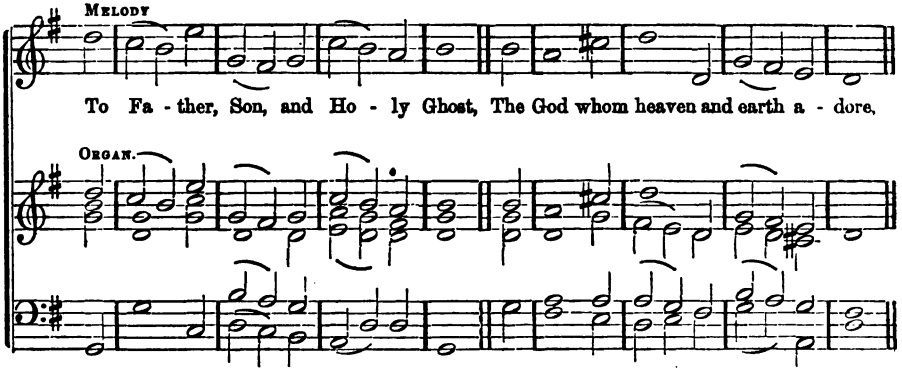

ALFRETON. L. M.

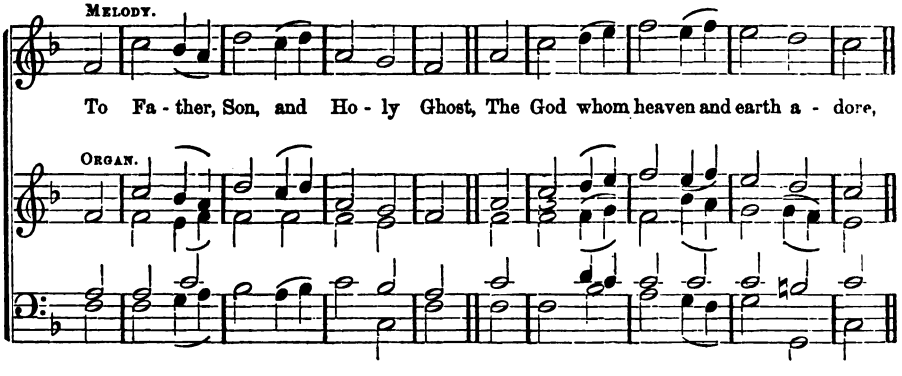

BABYLON STREAMS. L. M.

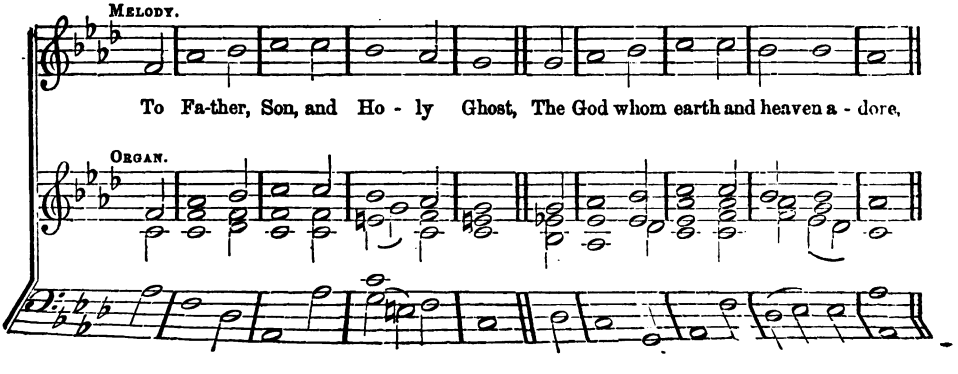

CAREY. Concluded.

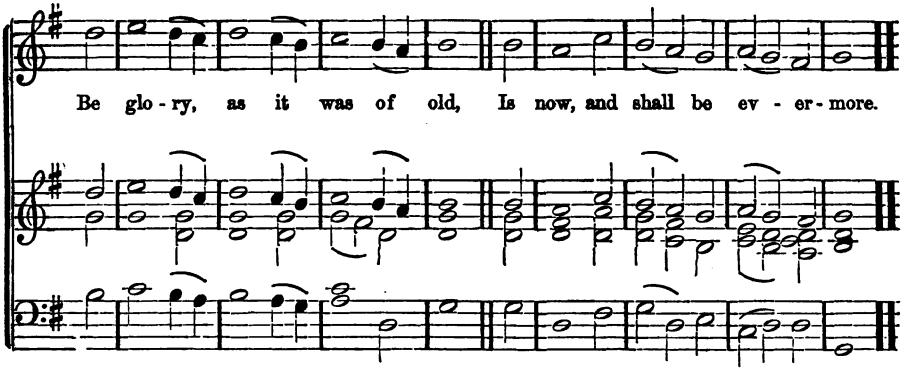

ALFRETON. Concluded.

Wm. Beastall.

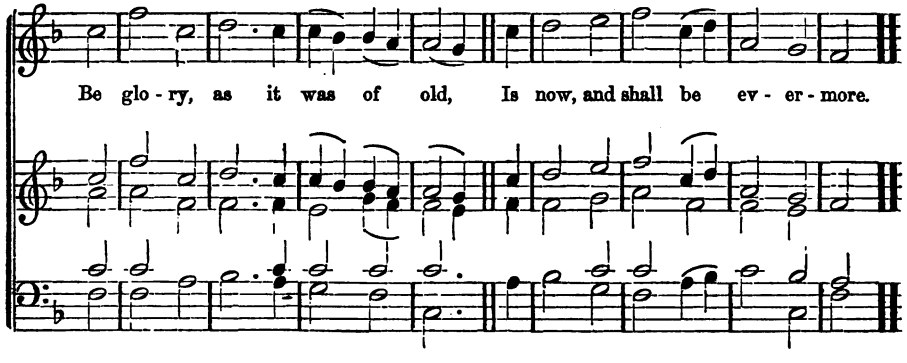

BABYLON STREAMS. Concluded.

Arranged by V. Novello.

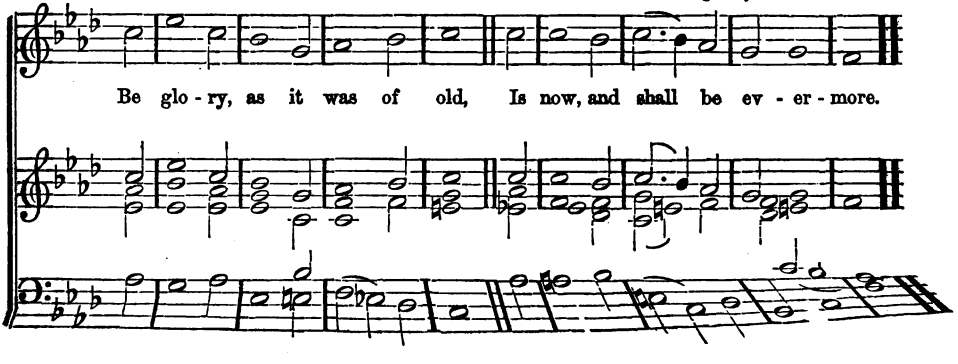

DEDHAM. C. M.

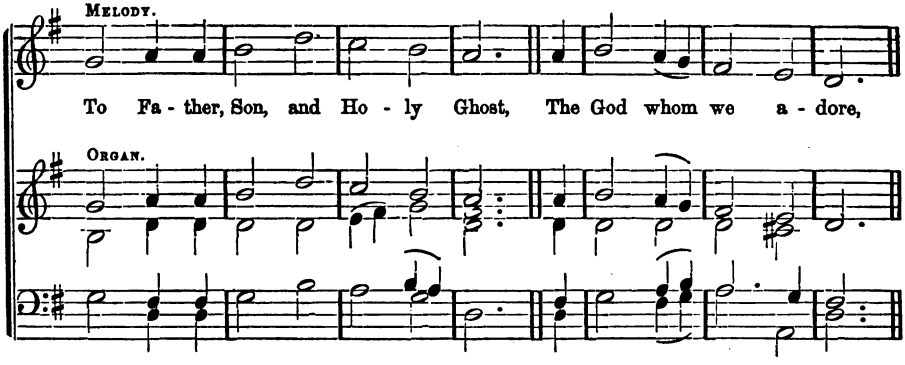

CANTERBURY. C. M.

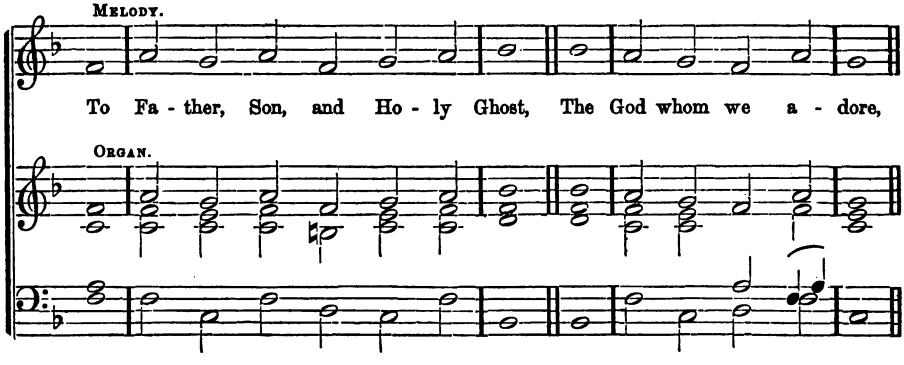

STEPHENS. C. M.

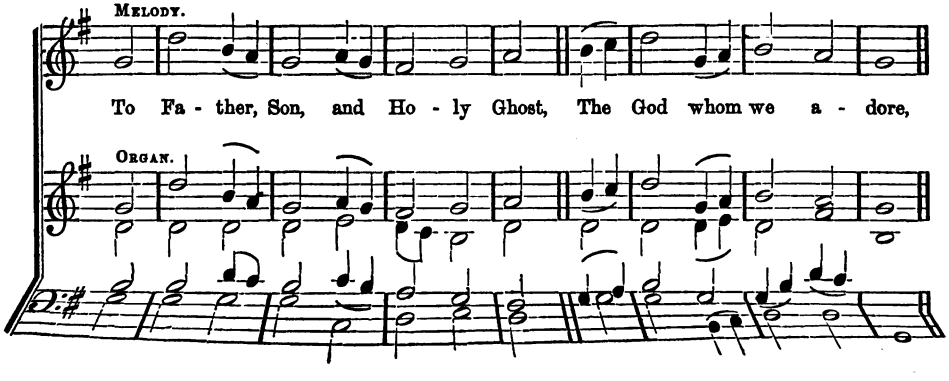

DEDHAM. Concluded.

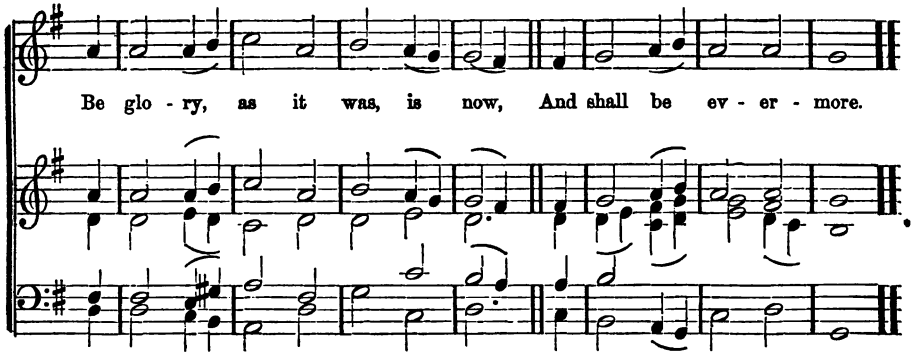

CANTERBURY. Concluded.

From "PLAYFORD's Psalms and Hymns," 1671.

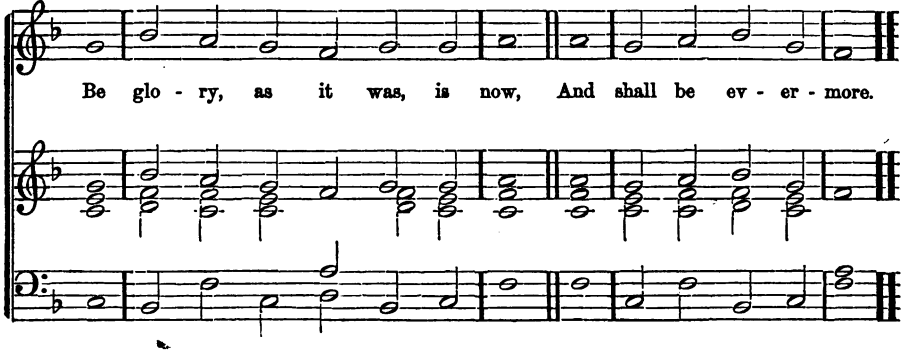

STEPHENS. Concluded.

REV. W. JONES.

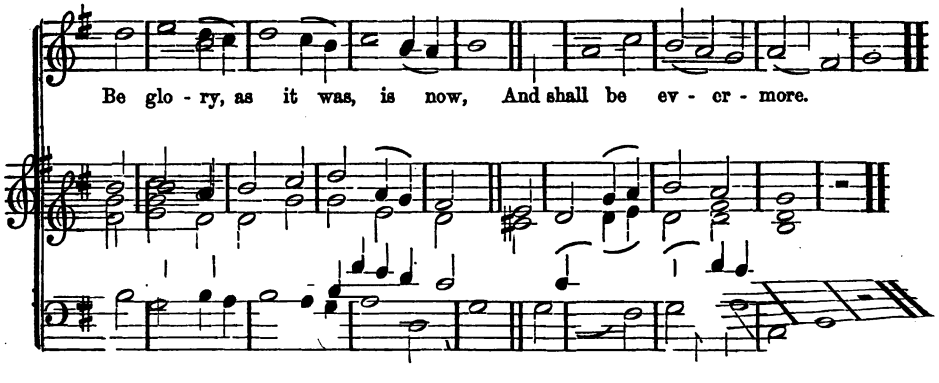

ST. BRIDES. S. M.

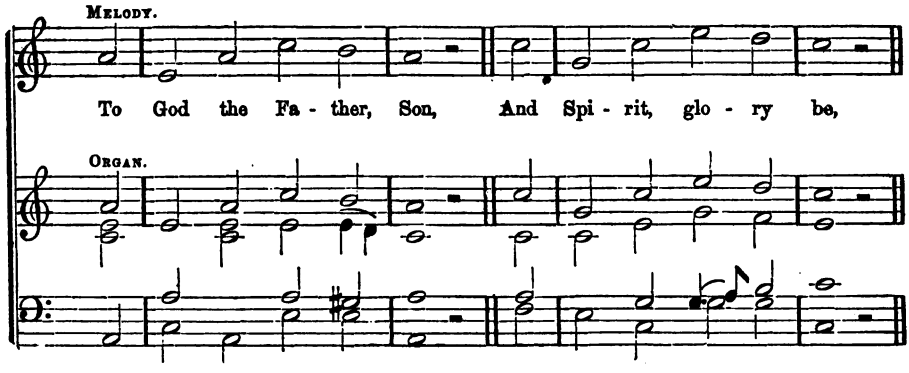

RAPTURE. III. 1. (Double.)

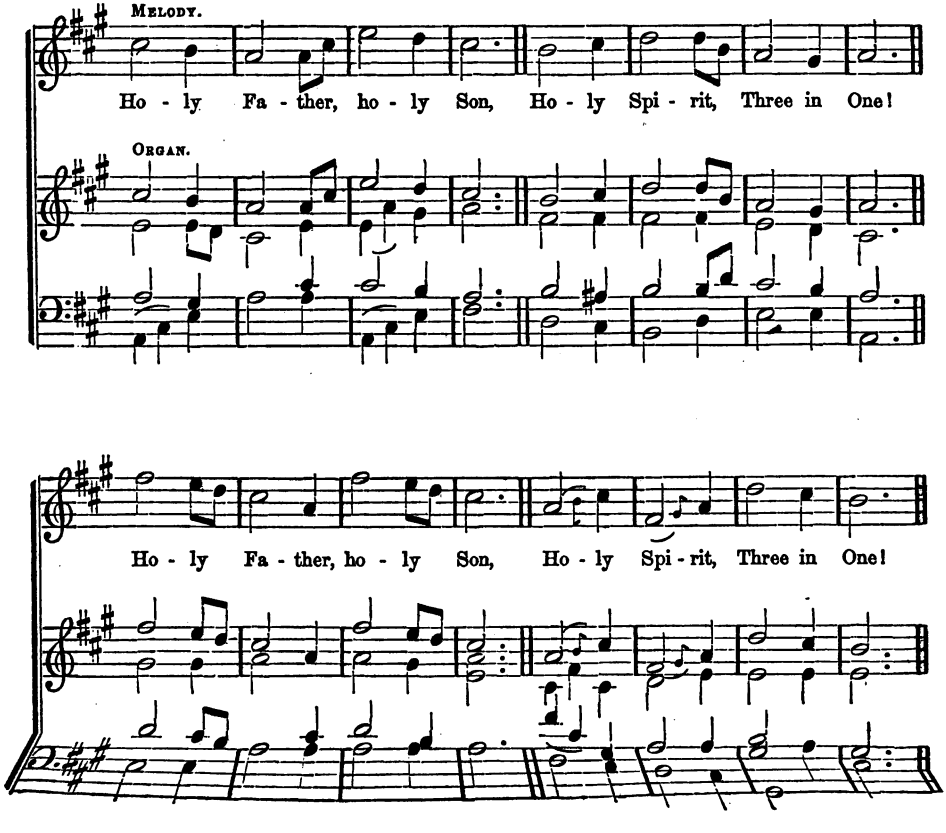

ST. BRIDES. Concluded.

DR. HOWARD.

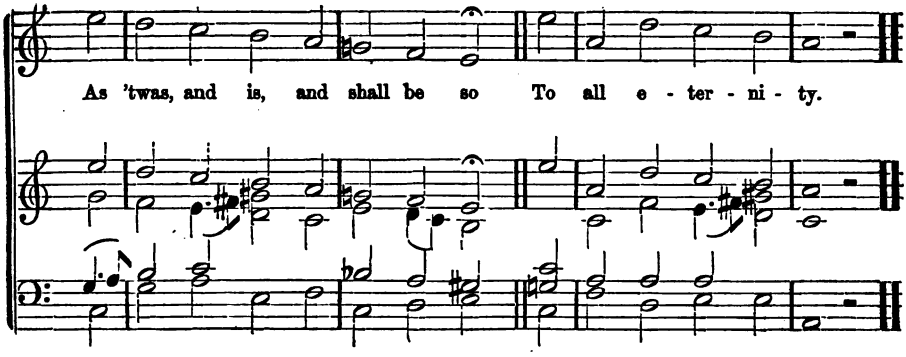

RAPTURE. Concluded.

From HAYDN.

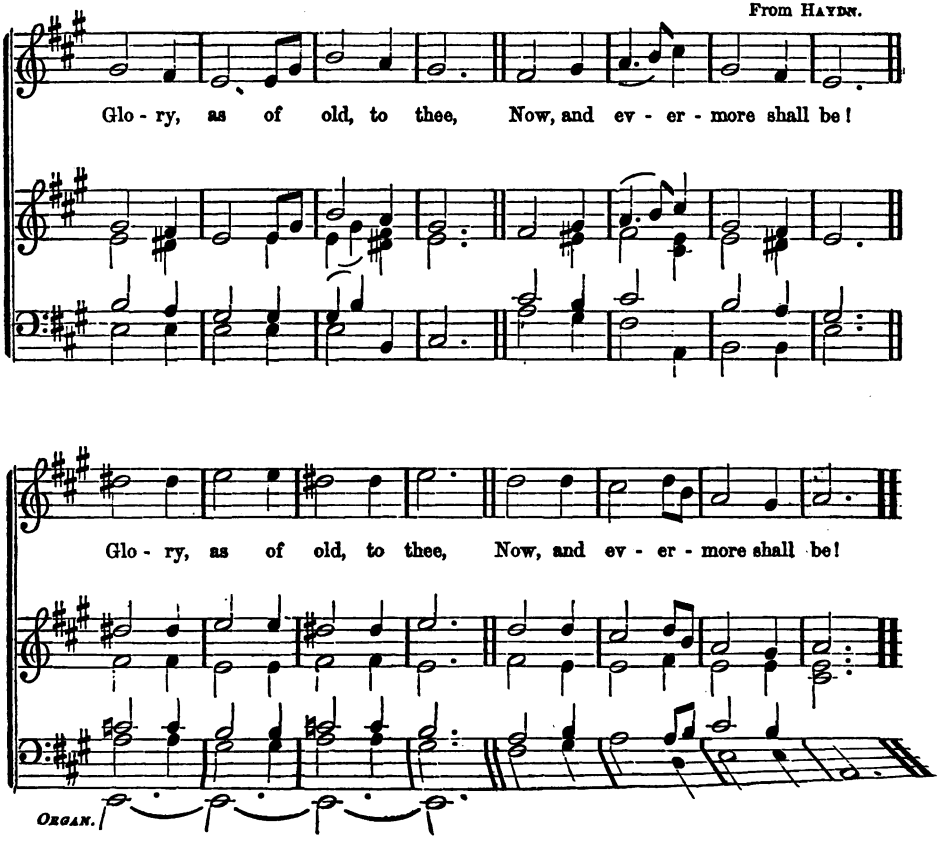

TREVES. II. 1. Or C. P. M.

German Choral.

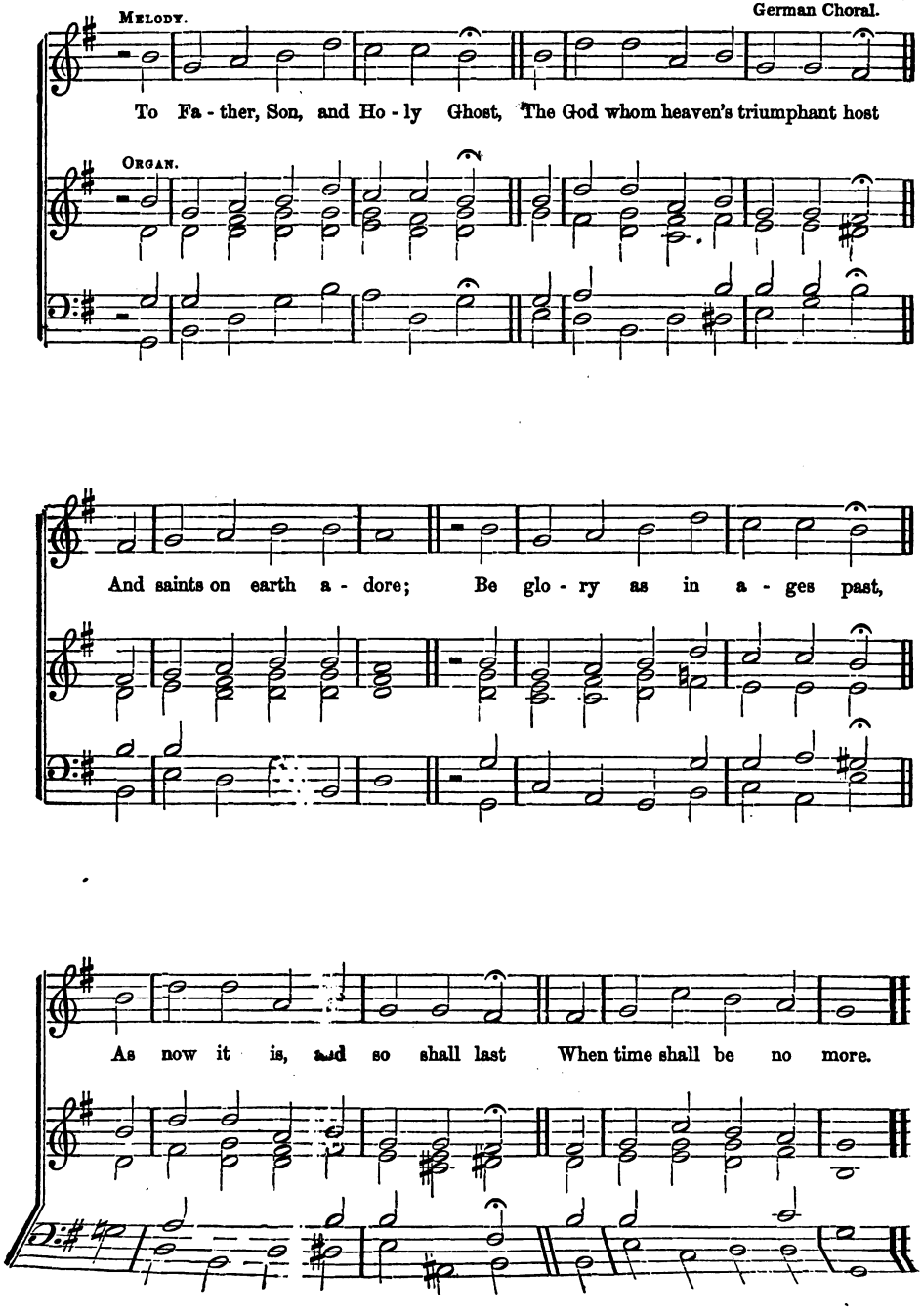

I.

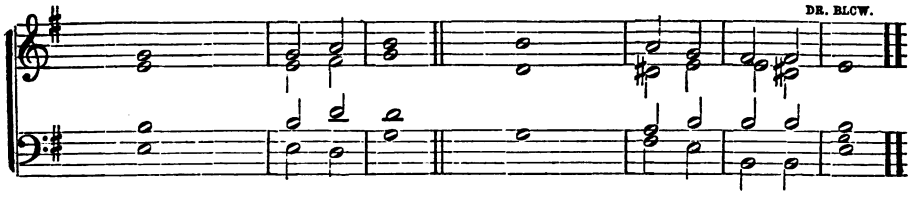

II.

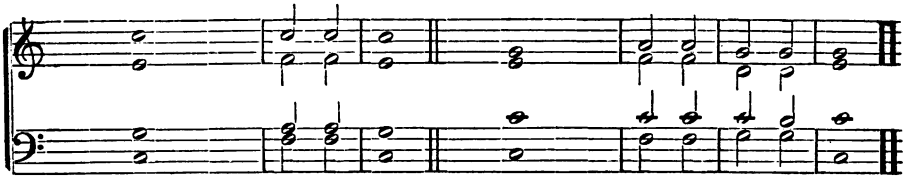

III.

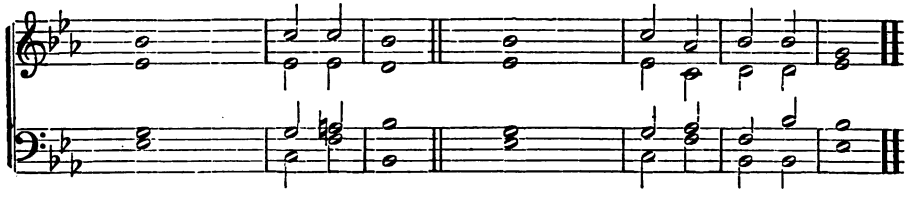

IV.

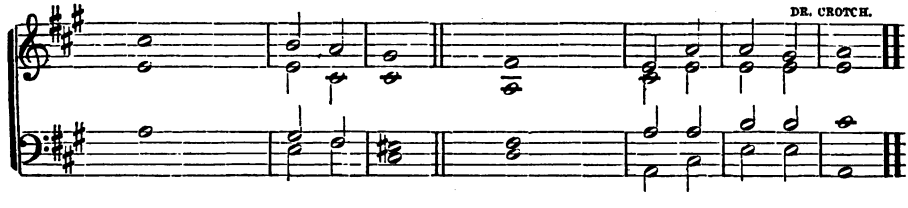

V.

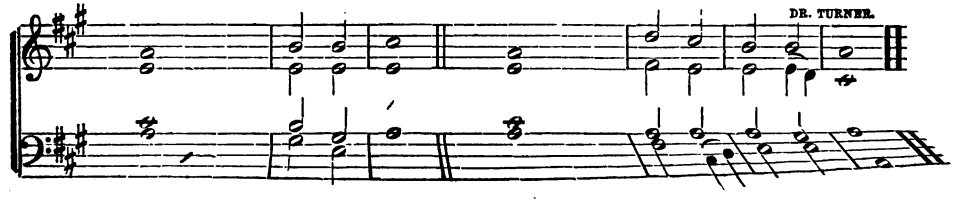

I.

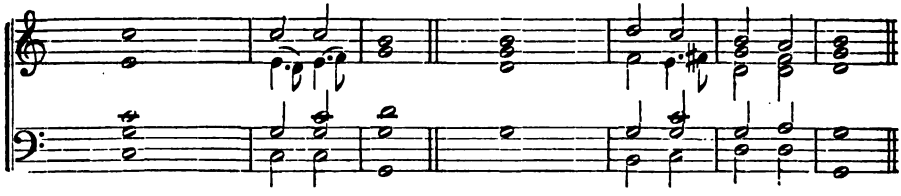

II.

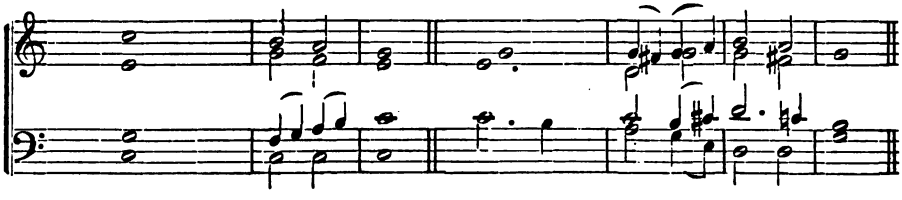

III.

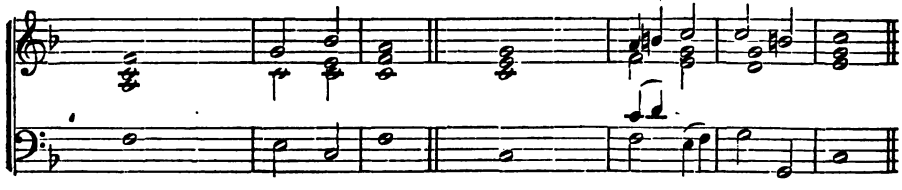

IV.

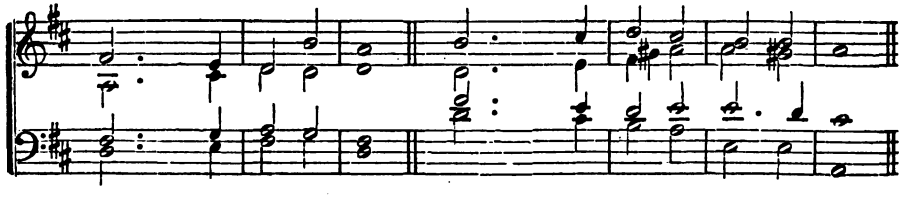

V.

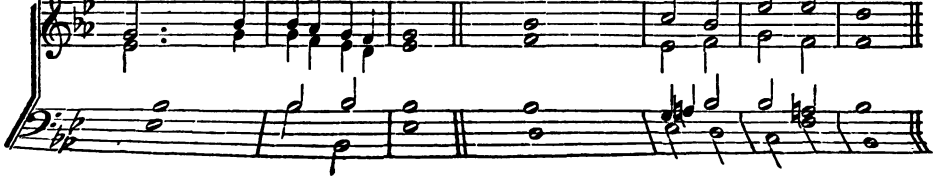

JONES.

WM. HAWES.

DR. BOYCE.

DUPUIS.

ALCOCK

GLORIA PATRI.

N. B. The metre marks affixed to the preceding hymns have reference to a division of the metres, founded on the nature of the verse, into four classes, marked—I. II. III. IV.

CLASS I. includes common, long, and short metres, marked—C. M., L. M., S. M.

CLASS II. includes the other Iambic metres, eight in number, marked—II. 1, II. 2, II. 3, II. 4, &c., which may be named; *Two one; Two two; Two Three, &c.*

CLASS III. includes the Trochaic metres, being five in number, marked—III. 1, III. 2, III. 3, &c., which may be named; *Three one; Three two, &c.*

CLASS IV. includes the metres consisting chiefly of triplets, being five in number, marked—IV. 1 IV. 2, IV. 3, &c., and may be named; *Four one; Four two, &c.*

CLASS I.

C. M.

To Father, Son, and Holy Ghost,
The God whom we adore,
Be glory, as it was, is now,
And shall be evermore.

L. M.

To Father, Son, and Holy Ghost,
The God whom earth and heaven adore,
Be glory, as it was of old,
Is now, and shall be evermore.

S. M.

To God the Father, Son,
And Spirit, glory be,
As 't was, and is, and shall be so
To all eternity.

CLASS II.

II. 1.

To Father, Son, and Holy Ghost,
The God whom heaven's triumphant host,
And saints on earth adore,
Be glory, as in ages past,
As now it is, and so shall last
When time shall be no more.

II. 2.

To Father, Son, and Holy Ghost,
The God whom heaven's triumphant host,
And suff'ring saints on earth adore,
Be glory, as in ages past,
As now it is, and so shall last
When time itself shall be no more.

II. 3.

To God the Father, God the Son,
And God the Spirit, Three in One,
Be glory in the highest given,
By all on earth, and all in heaven,
As was through ages heretofore,
Is now, and shall be evemore.

II. 4.

To God the Father, Son,
And Spirit, ever bless'd,
Eternal Three in One,
All worship be address'd;
As heretofore
It was, is now,
And shall be so
For evermore.

II. 5.

To God the Father, and to God the Son,
To God the Holy Spirit, Three in One,
Be praise from all on earth and all in heaven
As was, and is, and ever shall be given.

II. 6.

Eternal praise be given,
And songs of highest worth,
By all the host of heaven,
And all the saints on earth,
To God, supreme confess'd,
To Christ, his only Son,
And to the Spirit bless'd,
Eternal Three in One.

II. 7.

To Father, Son, and Spirit bless'd,
Supreme o'er earth and heaven,
Eternal Three in One confess'd,
Be highest glory given,
As was through ages heretofore,
Is now, and shall be evermore,
By all in earth and heaven.

II. 8.

By all on earth, and all in heaven,
Be everlasting glory given
To God the Father, God the Son,
And God the Spirit; equal Three
In undivided Unity,
Ere time had yet its course begun:
As was, and is, be highest praise,
As still shall be through endless days.

CLASS III.

III. 1.

Holy Father, Holy Son,
Holy Spirit, Three in One!
Glory, as of old, to thee,
Now and evermore shall be.

III. 2.

Praise the name of God most high,
Praise him, all below the sky,
Praise him, all ye heavenly host,
Father, Son, and Holy Ghost;
As through countless ages past,
Evermore his praise shall last.

III. 3.

Praise the Father, earth and heaven,
Praise the Son, the Spirit praise,
As it was, and is, be given,
Glory through eternal days.

III. 4.

To the Father, throned in heaven,
To the Saviour, Christ, his Son,
To the Spirit, praise be given,
Everlasting Three in One:
As of old the Trinity
Still is worshipp'd, still shall be.

III. 5.

Great Jehovah, we adore thee,
God the Father, God the Son,
God the Spirit, join'd in glory
On the *same* eternal throne:
Endless praises
To Jehovah, Three in One.

CLASS IV.

IV. 1.

By angels in heaven,
Of every degree,
And saints upon earth,
All praise be address'd
To God in three persons,
One God ever bless'd;
As it has been, now is,
And ever shall be.

IV. 2.

All praise to the Father, the Son,
And Spirit, thrice holy and bless'd,
The eternal, supreme Three in One,
Was, is, and shall still be address'd.

IV. 3.

All praise to the Father, all praise to the Son,
All praise to the Spirit, thrice bless'd,
The holy, eternal, supreme Three in One,
Was, is, and shall still be address'd.

IV. 4.

O Father Almighty, to thee be address'd,
With Christ, and the Spirit, one God ever bless'd,
All glory and worship from earth and from heaven,
As was, and is now, and shall ever be given.

IV. 5.

All glory and praise to the Father be given,
The Son, and the Spirit, from earth and from heaven;
As was, and is now, be supreme adoration,
As ever shall be, to the God of salvation.

For Hymns 145 *and* 185.

To the Father, and to the Son,
And Spirit ever bless'd,
Everlasting Three in One,
All worship be address'd:
Praise from all above, below,
As throughout the ages past,
Now is given, and shall be so,
While endless ages last.

When used in Hymn 185, *in line* 6, *read.*

As was throughout the ages past.

Come, let us adore him, come, bow at his feet,
O give him the glory, the praise that is meet;
Let joyful hosannas unceasing arise,
And join the full chorus that gladdens the skies.

ALPHABETICAL INDEX OF TUNES.

		PAGE
Albans	L. M.	65
Alfreton	L. M.	104
Ambrose	L. M.	55
Amsterdam	145th Hymn	99
Angel's Hymn	L. M.	52
Atwood	S. M.	79
Babylon Streams	L. M.	104
Benevento	III. 1. Double	86
Burford	C. M.	74
Canterbury	C. M.	106
Carey	L. M.	104
Dedham	C. M.	106
Devotion	IV. 2	94
Dismission	III. 5	102
Dunfermline	C. M.	75
Erfurth	L. M.	66
Gibbons	III. 1	88
Hamburg	L. M.	69
Hanover	IV. 1	92
Iosco	L. M.	53
Israel	II. 5	81
Judea	C. M.	61
Leoni	152d Hymn	100
London	C. M.	58
Lutzen	C. M.	70
Mariners	IV. 5	98
Mear	C. M.	72
Monmouth	II. 7	84
Naples	III. 2	89
Norwich	III. 1	64
Old Hundred	L. M.	54
Olmutz	S. M.	78
Phuvah	C. M.	73
Pleyel's Hymn	III. 1	85
Portuguese Hymn	IV. 4	96
Praise	IV. 3	95
Rapture	III. 1. (Double)	108
Ravenscroft	C. M.	57
Romaine	II. 6	82
Sicilian Hymn	III. 3	90
Southwell	S. M.	62
Stephens	C. M.	106
St. Ann	C. M.	56
" Asaphs	185th Hymn	103
" Brides	S. M.	108
" Michael	S. M.	76
" Thomas	S. M.	63
Tallis	C. M.	59
Tallis' Canon	L. M.	68
Thorly	II. 4	80
Treves	II. 1	110
Trust	III. 3	91
Windsor	C. M.	60

METRICAL INDEX OF TUNES.

L. M. PAGE

ns 65
on 104
ose 55
's Hymn 52
on Streams 104
..... 104
h 66
urg 69
..... 53
undred 54
Canon 68

C. M.

rd 74
rbury 106
am 106
rmline 75
..... 61
m 58
n 70
..... 72
ah 73
ascroft 57
nn 56
ens 106
..... 59
sor 60

S. M.

od 79
tz 78
ides 108
ichael 76
omas 63
well 62

II. 1.

s 110

II. 2.

: (any L. M. repeating 1st half) 80

II. 3.

(Any L. M. repeating the 1st half.)

II. 4.

y 80

II. 5.

..... 81

II. 6. PAGE

Romaine 82

II. 7.

Monmouth 84

II. 8.

(Any L. M. twice through.)

III. 1.

Gibbons 88
Norwich 64
Pleyel's Hymn 85

III. 1. Double.

Benevento 86
Rapture 108

III. 2.

Naples 89

III. 3.

Sicilian Hymn 90
Trust 91

III. 4.

Trust (repeat 1st half) 91

III. 5.

Dismission 102

IV. 1.

Hanover 92

IV. 2.

Devotion 94

IV. 3.

Praise 95

IV. 4.

Portuguese Hymn 96

IV. 5.

Mariners 98

Amsterdam, 145*th Hymn* 99
Leoni, 152d " 100
St. Asaphs, 185th " 102

INDEX OF CHANTS AND ANTHEMS.

SINGLE CHANTS.

		PAGE
First Service	Morning Prayer	6
	Evening "	7
Second "	Morning "	8
	Evening "	9

DOUBLE CHANTS.

Third Service	Morning Prayer	10
	Evening "	12
Fourth "	Morning "	14
	Evening "	16
Fifth "	Morning "	18
	Evening "	20
Sixth "	Morning "	22
For Lent.	Evening "	24
Te Deum Laudamus		26
Benedicite Omnia Opera		28
Gloria in Excelsis Deo, No. 1		30
" " " " No. 2		32
Gloria Patri		32
" "		33
Responses to the Litany		34
Kyrie Eleison, (Responses to Commandments,) No. 1		36
" " " " " No. 2		36
Trisagion		37
Canticles instead of the *Venite*		38
Laudate Dominum		38
Burial Service		40
Institution Office		41
Psalms selected from the Psalter, (20th, 23d, 24th, 43d, 46th, parts of the 119th, 121st, 124th, 125th, 127th, 130th)		42–51

INDEX OF SELECTIONS OF PSALMS.

	PSALM.	SELEC.	PAGE
My gratetul soul shall bless the Lord	xvi.	13	56
No change of time shall ever shock	xviii.	14	52
My God, my God, why leav'st thou me	xxii.	17	60
The Lord himself, the mighty Lord	xxiii.	18	56
To God, in whom I trust	xxv.	20	62
He's blest whose sins have pardon gained	xxxii.	27	52
Through all the changing scenes of life	xxxiv.	29	57
Lord, let me know my term of days	xxxix.	33	60
Happy the man whose tender care	xli.	35	57
As pants the hart for cooling streams	xlii.	36	61
As pants the wearied hart for cooling	xlii.	37	81
Let me with light and truth be blessed	xliii.	38	52
Have mercy, Lord, on me	li.	44	62
O God, my heart is fixed, 'tis bent	lvii.	47	53

	PSALM.	SELEC.	PAGE
My soul, for help on God rely	lxii.	48	53
For thee, O God, our constant praise	lxv.	50	53
To bless thy chosen race	lxvii.	52	63
The name of our God	lxxvi.	59	92
Thy mercies, Lord, shall be my song	lxxxix.	68	55
Jehovah reigns, let all the earth	xcvii.	76	55
With one consent let all the earth	c.	79	54
When I pour out my soul in prayer	cii.	80	61
O bless the Lord, my soul	ciii.	82	63
Magnify Jehovah's name	cvii.	87	64
For ever and for ever, Lord,	cxix.	97 12	58
Thy word is to my feet a lamp	cxix.	97 14	58
O 'twas a joyful sound to hear	cxxii.	99	59
Who place on Sion's God their trust	cxxv.	101	59
Lord, for ever at thy side	cxxxi.	105	64
O praise ye the Lord	cxlix.	123	92
O praise the Lord in that blest place	cl.	124	54

INDEX OF HYMNS.

		PAGE
2.	Father of mercies! in thy word	71
17.	To our Redeemer's glorious name	71
24.	Like Noah's weary dove	79
25.	I love thy kingdom, Lord	76
27.	Blest is the tie that binds	77
39.	Almighty Father! bless the word	65
40.	Lord! dismiss us with thy blessing	102
41.	Hark! the glad sound, the Saviour comes	73
42.	Hail! thou long-expected Jesus	90
45.	Hark! the herald angels sing	85
53.	Rise, crown'd with light,	81
54.	Hail! to the Lord's anointed	82
56.	Saviour, when in dust, to thee	86
60.	O thou, to whose all-searching sight,	69
61.	Who is this that comes from Edom	91
69.	Christ the Lord is risen to-day	85
73.	Our Lord is risen from the dead	65
74.	Come, Holy Ghost, Creator, come	70
75.	Come, Holy Spirit, Heavenly Dove	70
77.	O holy, holy, holy Lord	66
79.	We give immortal praise	80
83.	Praise to God, immortal praise	89
87.	The gentle Saviour calls,	77
88.	Soldiers of Christ arise,	77
89.	O happy day, that stays my choice	67
93.	Thou, God, all glory, honor, power	72
94.	My God, and is thy table spread	67
95.	And are we now brought near to God	72
96.	To Jesus, our exalted Lord	67
103.	From all that dwell below the skies	67
104.	O Spirit of the living God	66
107.	From Greenland's icy mountains	83
109.	How wondrous and great	93
119.	When through the torn sail	99
124.	Hear what the voice	74
129.	Hasten, sinner, to be wise	88
131.	The Spirit in our hearts	79
132.	Ye humble souls, approach your God	71
135.	O thou that hearest when sinners cry	69
139.	Rock of ages! cleft for me	89
143.	Jesus, Saviour of my soul	87
144.	How firm a foundation	96
145.	Rise, my soul, and stretch thy wings	99
152.	The God of Abraham praise	100
153.	Be joyful in God	95
156.	Father, whate'er of earthly bliss	74
164	Awake, my soul,	68
168.	Glory to thee, my God, this night	68
171.	The day is past and gone	78
172.	Softly now the light of day	88
173.	Inspirer and hearer of prayer	94
177.	Guide me, O thou great Jehovah	90
180.	Awake, my soul, stretch every nerve	73
187.	I would not live alway	97
194.	Great God, what do I see and hear	84
196.	O where shall rest be found	78
201.	Who are these in bright array	87
209.	Thou art the way—to thee alone	75
210.	Heirs of unending life	77
212.	Lo! what a cloud of witnesses	75

c 14

3496 109

ACME
BOOKBINDING CO. INC.
APR 2 7 1995
100 CAMBRIDGE STREET
CHARLESTOWN, MASS.

M2160.R54 1895
Plain music for the Book of common
Andover-Harvard 001169873
3 2044 077 926 236